Today

Shop Very Early
We Are So Rich
100 Billions Insurance
Rat-Bite Fever

—By Arthur Brisbane—

Copyright, 1928, by Star Co.

DO YOUR CHRISTMAS shopping early, for your own sake; stock speculation has given ready money to many that may not have so much next year. This will be a tremendous season in the stores, and if you wait, you will find the choice small. Start now, and be liberal.

What you give can never be taken from you; never be lost. It is safe forever. "That I gave away, I have. That I kept, I lost."

Many woke up this morning wondering what the stock market would do in the next few days. The simplest mind knows as much as the wisest.

Nobody should overlook increased wealth, individual and national. A country that earns twenty billions a year more than it needs to live, can keep a boom going. But there are limits to pyramiding.

Life insurance measures prosperity. Fifteen years ago this country carried twenty billion dollars worth of life insurance. Now the life insurance total is close to ONE HUNDRED BILLION DOLLARS.

Standard Oil of California is added to the list of billion dollar corporations. Its stock is worth more than a billion. The same is true of its little brothers, Standard Oil of Indiana and Standard Oil of New Jersey. Only a few years ago, the Government attacked and "dissolved" Standard Oil, because it had reached the first billion.

Various pieces into which it was cut are worth now more than a billion each, and that does not begin to indicate their real value.

State governments force railroads to abolish grade crossings, and railroads protest "you are forcing us to build up our competitors, the motor bus lines that use public highways."

There's truth in that, and it is real competition. Regular motor bus mileage is now 270,000 and exceeds the regular route mileage of railroads, according to a survey by Dominick and Dominick.

What can railroads do? They can build express roads for automobiles, buses, trucks, etc., above their tracks, through crowded suburbs, with no grade crossings, and charge tolls. The Pennsylvania, New York Central and Long Island railroads could collect millions a year in tolls.

And railroad men could go the motor buses one better, by establishing flying lines. General Atterbury of the Pennsylvania made a start. C. E. Mitchell, head of the National City bank, and associates have bought a flying company, with big factories, controlling a number of commercial routes.

There is no reason why railroads should let themselves be eaten alive by motor buses, as the dinosaurs were eaten by rats.

A new disease is called "rat-bite fever." Widespread and one of many carried by rats, the disease comes from a bite of a rat, or of a dog or other animal that has come in contact with rats.

If men could stop killing each other for a few years, devoting their killing energies to rats, mosquitoes and other dangerous pests, this would be a better world.

An end to rats, alone, would produce savings great enough to offset the billions lost in the last war.

Gigantically increased sales of mail order houses are recorded every month. New retail stores are opened everywhere, and every field of salesmanship invaded. You hear Martinelli singing, and the radio bringing his voice into your house tells you that the Atlantic & Pacific chain stores hired him to sing.

In one year Sears, Roebuck, under its new president, Gen. Wood, a West Pointer, have opened two new mail order branches and 19 retail department stores, and have taken to selling coal in carload lots.

Montgomery Ward announces that they have 3,000,000 customers in this and foreign countries.

The small storekeeper must think hard.

Boy babies are more delicate than girl babies; more boys than girls die in infancy.

According to scientists of the American Institute gathered in New York, that is the fault of the ductless glands, giving little boys a bad start, even before their birth.

Ambassador Morrow's mother-in-law, past 80, went flying with Lindbergh. Mrs. Georgina Collett, who says she has lived so long because she lives in California, went flying with Chuck Bowling, a good pilot, in a monocoupe. She says the airplane is not so wonderful, not more wonderful than the railroads—of which she also saw the beginning.

COMPLETE NEWS, MARKETS AND SPORTS

BOSTON EVENING AMERICAN

A HOME PAPER FOR PEOPLE WHO THINK

THE Peach

VOL. 25—No. 209 Published Daily by New England Newspaper Publishing Co., 9 Winthrop Square BOSTON, MONDAY, NOVEMBER 26, 1928 Entered as second class mail matter at Boston, Mass., under the act of March 3, 1879. 2 CENTS WITHIN 50 MILES OF BOSTON, ELSEWHERE 3 CENTS

Not Guilty Verdict in Duris Case

WEATHER—Fair tonight and Tuesday; warmer; northwest winds.

HOOVER ACCLAIMED IN HONDURAS

Brockton Girls in Midnight Revels

Quiz Girls on Wild Revels

Brockton, Nov. 26—Six more high school girls were to be questioned today concerning alleged midnight revels, as District Attorney Winfield M. Wilbur delivered a scathing indictment of their parents and launched a rigid inquiry into the high school "burglary ring."

Declaring that reports of moonlight automobile parties, drinking orgies and other high school business had been exaggerated, indicated a breakdown in the home life in Brockton, Wilbur ordered additional girls questioned to "bring justice to all concerned."

The district attorney also denounced the policy of permitting high school pupils of both sexes to associate with the work of "the professional stage and theater."

Dist. Atty. Wilbur added that he knew the whereabouts of Ruth E. Bolling, 19, missing daughter of the city chemist, for whose arrest a warrant was issued charging participation in breaks for which two high school boys are under arrest. The district attorney said she would be produced by her parents when needed. From another source it was learned the girl is recovering from a nervous breakdown.

FLAYS PARENTS' NEGLECT

"I have the names of five or six high school girls which have been linked with this case," said the district attorney, "and I have instructed prosecuting officials to interview

Please Turn to Page 2, Column 4.

KING MAY GO UNDER KNIFE

London, Nov. 26—While the British nation today awaited impatiently the latest news from the bedside of King George, who is suffering from pleurisy, an undercurrent of anxiety developed as to whether his real condition had been revealed.

A prominent specialist, who refused to allow the use of his name because of medical traditions, said he believed that pneumonia had developed. If this is true, the specialist said, an operation might be necessary.

The specialist's statement, given after the 11 o'clock bulletin had been posted at Buckingham Palace, follows:

"The royal physicians' statement that a variability of fever and a spread of pleurisy may be expected at this stage of the illness is all eye wash. I look for the crisis within the next three or four days.

"It seems to me that pneumonia has intervened. If the temperature drops, the patient recovers. Otherwise it probably will mean a surgical operation, which is very dangerous."

Please Turn to Page 2, Column 1.

Man Freed in Duris Shooting

A directed verdict of not guilty today freed Herbert Swartswaller of Cambridge of the charge of assault with a dangerous weapon on Thomas Duris at the Hotel Brewster on the night of October 2.

No direct evidence was offered to show that Swartswaller shot Duris during a drinking party at the hotel Duris, when taken to the hospital, refused to make any statement. He told the jury he was drunk when the shooting occurred, did not know who shot him and has no recollection of being at the Brewster.

Max Quinity, a member of the party, testified he did not see Swartswaller in the room at any time. Frederick H. McInnes, another in the group, could not remember anything that occurred in the room until a statement which he had made at the district attorney's office, was read to him. Then he recalled he had said Swartswaller was in the room, talking to Duris, but left at 3 o'clock.

The defense offered no evidence, and on motion of Defense Counsel Patrick Delaney, Judge Burns directed the jury to return a verdict of not guilty.

HONDURAS ACCLAIMS HERBERT HOOVER AS HE LANDS AT AMAPALA

By LAWRENCE SULLIVAN,
International News Service Correspondent.

Amapala, Honduras, Nov. 26—President-elect Herbert Hoover of the United States came to Amapala today to make the first of his goodwill swing around Latin America. It was a gala occasion for this semi-tropical city, which was thronged with visitors from far and near.

The warship "Maryland" with Mr. Hoover and his party aboard, steamed into the Gulf of Fonseca at 7:30 o'clock.

The President-elect was up before the warship passed into the gulf. He planned a definite layout for the day and was looking forward with keen interest to the ceremonies of his first goodwill sojourn.

The Maryland dropped anchor about 9 o'clock, some seven miles off the coast line and then, on board waited at the rail for the arrival of the official launches from the city, bearing the welcoming committee.

It was understood on shipboard that the President of Honduras would not be in the greeting committee.

Mr. Hoover's Amapala address will be his first message on the purpose of his tour.

Lunch soon will follow, after which the entire party will be taken the 10 miles across the bay of Fonseca to La Union in the manchael. Most of the members of Salvador's cabinet are on the reception committee which will greet Mr. Hoover at La Union.

A sumptuous banquet has been planned for the evening, at which Mr. Hoover is expected to express his appreciation of the fact that American relations with Central America are most amicable. The

Please Turn to Page 9, Column 6.

HUB SOCIETY BRIDE TODAY

Miss Cornelia Clark, daughter of J. Dudley Clark, who became Mrs. Philip Webster Smith, at one of the most impressive and colorful society weddings of the season in Trinity Church, with Bishop Lawrence officiating, assisted by the Rev. Endicott Peabody of Groton school and the Rev Henry Knox Sherill of Trinity. There were 14 bridesmaids and 14 ushers, and a large gathering of society folk. Details of this wedding will be found described by Betty Alden on Page 7.

Boston Evening American Staff Photo.

FIVE CHILDREN SAVED AS THREE FIRES RAGE

Five children were among those rescued in three fires in Beachmont, Lynn and Somerville, which drove 75 persons into the streets today.

In Beachmont, Patrolman Michael Mahoney of the Revere police rescued nine-year-old Mary Maxwell and her grandmother, Mrs. Samuel Maxwell, when an overheated furnace set fire to their home in Washburn ave. Samuel Maxwell made his way to the street unassisted.

DRIVEN TO STREET.

The occupants of three duplex wooden houses in Dover st., West Somerville, were driven to the street when hot ashes in a wooden "pit" ignited and partly burned one of the buildings.

Charlotte Chambers, three, and Herbert, six, children of Mr. and Mrs. Earl S Chambers, asleep on the first floor of the building on fire, were carried to safety by Mrs. Harry J. Smith, a neighbor, Francis

Please Turn to Page 9, Column 3.

MYSTERY VEILS THREE DEATHS ON SHIP HERE

The bodies of three members of the crew of the steamer F. J. Luckenbach, tied up at Commonwealth Pier, were found today in their bunks, possibly killed by fumigating gas.

They were Walter S. DeMarcus, 33, fourth assistant engineer, of Whitehall st., New York city; Angel Russ, 34, ship's carpenter, and A. Montalbo, 42, steamwaln, both of Water st., New York city.

DeMarcus' body was found by Francis Nugent, a messman, and the others by H. O. Wollsberg (third mate, who went to turn them out when they failed to appear for duty.

The ship which has been in port for 15 days, is scheduled to sail for San Francisco and the West Coast tomorrow. It had been in drydock in East Boston some time, and on Saturday was fumigated, being hauled over to Commonwealth pier Sunday.

It is possible that the three men, returning from shore leave, were ignorant of the fact that fumigation had taken place, and retired to their cabin to be overcome by the poisonous fumes during the night.

Capt. Frank Snow, master of the freighter, notified the police of the

Please Turn to Page 9, Column 4.

TEMPORARY BAN ORDER ON RITZ, MOULIN ROUGE

Temporary restraining orders on petitions for "padlocks" of the two places, made by Asst. U. S. Atty. Elihu D. Stone.

In his application for padlock orders, Asst. Atty. Stone charges "consistent violation of the prohibition act" in both the Ritz and the Moulin Rouge.

Please Turn to Page 4, Column 4

against the manufacture, possession or sale of intoxicating liquors were issued in Federal Court today by Judge Lowell against the Ritz Hotel in Columbus ave, and the Moulin Rouge Cafe in Tremont st.

The restraining orders were preliminary to a hearing next week

MARKET HALTS ONLY TO TAKE A NEW SPURT

New York, Nov. 26 (AP)—The "bull" market roared along at a brisk pace today, stopping only temporarily to absorb a large volume of selling which followed the marking up of the call money rate from 6½ to 7 per cent.

Excreme gains in the active high-priced issues ran from $5 to nearly $20 a share. The ticker kept fairly well abreast of the market.

The rise in call money brought a flood of selling into the market around midday. Wright Aeroplane cancelled its opening gain of $15 a share and Curtiss Aeroplane, Radio and Victor Talking Machine fell back $8 to nearly $8 below their early high levels. Other active issues showed more moderate recessions.

Pool operators immediately brought

Please Turn to Page 4, Column 4.

Interest Begins Dec. 1

Member Federal — Reserve System

A Good Book

to have is a savings account book with your own name on it. You can have one any day you wish by opening an account in the—

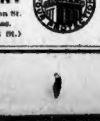

LIBERTY TRUST COMPANY

120 Washington St. Boston, Mass. (Corner Court St.)

NEW! 8-Page Section in COLOR with the Boston American

Next Friday, Nov. 30th

Be Sure Your Friday American Has This Color Section

Thousands Await Aid of Goodfellows

"Inasmuch as ye have done it unto the least of these, My children, ye have done it unto Me."

These are the words of the Christ whose lowly birth in a Bethlehem manger will soon be celebrated with feasting and rejoicing throughout the Christian world.

But there will be those unfortunate among us who will go hungry and cold on Christmas Day, unless the Goodfellows get busy in the next few weeks and carry some of the practical spirit of Yuletide into their hearts and homes.

Thousands will take down well-filled stockings when they "salute the Happy Morn," but their joy will be more complete if they have helped fill some of the wants of others.

No Goodfellow could possibly feel that his cup of Christmas happiness was complete if he realized he had neglected some poor, wearied

Please Turn to Page 5, Column 4.

ENDURANCE FLIERS STILL UP AFTER 29 HOURS

Fresno, Cal., Nov. 26 (AP)—The monoplane in which Lee Schoenhair and John Guglielmetti are seeking to establish a new endurance flight record was still aloft at 11:41 a. m. today, 29 hours after it took off from the Helm flying field. To establish a record they must remain up an hour longer than the present record of 65h. 25m.

RACE RESULTS AT BOWIE

1—Rogues God 15.10, Reighburn 59.80, Lady Royal 9.20
2—Rosinante 30.90, Herade 5.90, Eloise 4.20

3—Sun Kin 6.30, Kadet 15.90, Tillie 8.50
4—Sun Shadow 3.10, Essare 2.60, Mud 2.70

AT LOUISVILLE

1—Florida Gold 8.00, Twenty One Sixty 7.40, Nick Cullop

TODAY'S BANK STATEMENT

Boston balance $33,000,000
Boston clearance 61,000,000
New York balance..... 122,000,000
New York clearance..... 974,000,000

U. S. TREASURY BALANCE

Washington, Nov. 26—Today's balance, $112,516,172.
U. S. customs receipts, $39,150,873.

BULLETIN ON KING GEORGE'S ILLNESS CAUSES FRESH ALARM

CROWDS AT PALACE ANXIOUS

Continued from First Page.

ous for a man the age of King George."

By a "surgical operation" the specialist is understood to have meant draining of the lungs.

CROWD CHEERS QUEEN

A crowd cheered Queen Mary, her daughter Princess Mary (Viscountess Lascelles), and her daughter-in-law, the Duchess of York, at 2 o'clock this afternoon when they went for a drive in Hyde Park. The Queen smiled and waved in response to the raised hats of the men and the curtsies of the women.

It was announced that the physicians attending King George would not issue another bulletin until about 8:30 tonight.

The Press Association announced late this afternoon that it understood that King George had "made satisfactory progress" during the day.

The Duke of York went to the sick room after luncheon. He stayed with his father for only a short time.

Late this afternoon there was an atmosphere of confidence about the palace where there seemed to be a feeling that tonight's bulletin would be of a more reassuring character.

Anxiety among the people over the King's condition was apparent when the 11 a. m. bulletin was posted outside Buckingham Palace and there was some consternation when it indicated the sovereign was showing no improvement from a serious condition.

TEXT OF BULLETIN

One incident revealed that lo observers to fear all was not going as well as hoped for, was the announcement that two nurses were stationed at the King's bedside. Heretofore there has been only one.

A crowd of more than 1000 persons was before the palace when two officials left the threshold bearing a glass case containing a typewritten copy of the bulletin. This case was attached to the iron railing around the palace ground with a gold cord.

The crowd swarmed up close to read the bulletin.

This was the first time in the memory of living man that an announcement of this kind has been displayed to the public.

The bulletin, which was signed by the royal physicians, Sir Stanley Hewitt and Lord Dawson of Penn, read as follows:

"The King passed a restless night. A variability in the fever and a spread of pleurisy must be expected at this stage of his illness."

It is understood the physicians consulted Home Secretary Sir William Jaynson-Hicks before issuing the bulletin.

The bulletin was an object of interest throughout the afternoon. There was a constant stream of people past it, with rich and poor standing side by side as they read the two short sentences and exchanged expressions of hope for the early recovery of His Majesty.

Among those who inspected the bulletin was one of the ladies-in-waiting to the queen.

While to the public the bulletin conveyed the impression that the malady was not yielding to treatment, Buckingham Palace officials showed no signs of undue worry. They interpreted the bulletin to mean that the illness was following its normal course.

It was pointed out that the restlessness of the patient last night was due to the rise in temperature, which reached 101 at one time.

The fact that the physicians reached the palace at 9 o'clock instead of 10, the usual hour, seemed to indicate they were less satisfied with the King's condition.

Although the bulletin gave no indication that the King's condition was dangerous, it was evident he was either passing through or approaching the crisis to which pleurisy usherts all its victims.

CROWDS AT PALACE

The throng that had milled about the palace gates for hours received the bulletin in forlorn silence. High hopes had been raised for a speedy recovery earlier in the morning when officials at the palace passed about the word that the King was resting easily.

Confronted with the stormy weather of last week, this morning was bright.

There was the usual changing of the guard and the Coldstream Guards band played cheerful selections during the ceremony.

It was stated on good authority that a message was sent to the Prince of Wales yesterday telling him there was no need to change his plans. This, however, was before the announcement that the King's fever had increased. There is no intimation of any message of a different nature having been sent since.

MEDAL FOR HERO'S WIDOW

Boston Evening American Staff Photo.

AWARDED BY MAYOR

Mrs. Alice M. Corbett, whose husband, Walter P. Corbett, lost his life saving a woman at Nantasket Beach, receiving medal from Mayor Nichols. The mayor also awarded medals to three Boston firemen for bravery, Lieut. Dennis M. Condon, Ladder 1; Hoseman Thomas R. O'Brien, Engine 44, and Edward I. O'Dowd, Engine 27, and recommended Condon be promoted to a captaincy.

BROCKTON GIRLS IN REVELS

Continued from First Page.

them and obtain evidence to bring to justice all concerned.

"The case is an indictment against parents. Although they were high school pupils it has nothing to do with the high school authorities as their activities occurred outside of school hours.

"It is entirely up to the parents and showed there is a breakdown in American homes. Young girls were allowed to stay out until midnight and later without their parents being aware of their associations and connections.

"I believe it is bad policy for girls and boys of the tender years of high school children to be associated with the work of the professional stage and theater."

While the district attorney failed to specify just what he had in mind in making the reference to the stage, it is understood several of the girls whose names have been linked with the revels, participated in theatricals.

Ruth Bolling and George H. Grinnell, 17, one of the boys under arrest, met while rehearsing for amateur theatricals.

While the district attorney was making his statement, District Judge William G. Rowe ordered posted a notice to the effect that all summons and warrants should be served forthwith, adding that the police should exercise all possible diligence in serving warrants.

Inspector Chase, in commenting on this notice, said he could not serve the warrant on the Bolling girl as he did not know her whereabouts, and he was inclined to rest on her father's statement that she would be produced.

According to reports several girls are believed to have been lured to the revels by prominent business men to whose homes the parties were transferred when the coming of chill weather drove they from the beaches.

"My informants tell me they are prepared to back up their allegations," said District Attorney Wilbar. "One of them is the father of a high school girl who says his daughter has been misled by men active in the community, who hold themselves up as leaders in righteousness, but who, under cover of darkness, resort to improper practices, which are ruinous to the youth of the city."

COURT UNTIES KNOT FOR THEM

Boston Evening American Staff Photos.

ARMY IS THE RIVAL OF ONE, OTHER WED TOO YOUNG

Mrs. Alice A. Nelson of Paris st., Watertown, a bride of four days, she told Judge Beane in Middlesex Probate Court, was deserted by Walter W. Nelson. He joined the army then. She was granted a decree of divorce.

Mrs. Pauline L. McGrath, 24, of Middlesex ave., Reading, told Judge Beane she married her girlhood sweetheart, William Mcgrath, in Somerville when 15. She won a decree for desertion.

FIVE HELD IN ROTHSTEIN MURDER

New York, Nov. 26 (AP)—Five men were held in bail today as material witnesses in the killing of Arnold Rothstein, Broadway gambler.

On the request of District Attorney Banton, Nathan Raymond, Sidney Stajar, Jimmy Meehan and E. C. Thomas were held in $100,000 bail each, while Martin Bowe was held in $10,000.

Harold W. Hastings, assistant district attorney, submitted a notation to Judge Mancuso in General Sessions indicating that these men were required before the grand jury and that "material and necessary witnesses" in the investigation had been tempered with.

The paper also stated that documentary evidence material to the investigation had been destroyed or stolen and that from the attitude of the five men it was apparent that they would not be available to the prosecution when they were required unless they were held in bail.

While bail was being set for these witnesses, the grand jury investigating the killing took testimony for two hours and a half before adjourning until tomorrow.

The district attorney said the grand jury will first inquire into the killing, and then consider indictment of persons who acted as accessories in the alleged spiriting away of George McManmus and other associates of Rothstein, who was fatally wounded in the Park Central Hotel on November 4.

Banton said the grand jury also would take up the hammering with files and records of Rothstein's office and home. The jury will also consider a conspiracy charge relating to the connection or Rothstein and others with the fur and one of the garment strikes in this city.

MODERN MIRACLE WOMAN IS HELD IN MAIL FRAUD

Sarah L. Perry of Lynn, who, under the name of Madame Perry, the Modern Miracle Woman, has operated 30 years unmolested, according to Government officials, was arraigned in federal court today on an indictment of seven counts charging she used the mails in a scheme to defraud.

She is alleged to have advertised extensively and sold "cures" for various ills, from chilblains to scalp troubles, together with the sale of a "magic" phrase to quiet crying children, barking dogs and yowling cats. She pleaded not guilty and was held in $1000 for a hearing.

Principals in Rothstein Death ∽ Probe Which Is Being Submitted ∽ To Grand Jury Today

LINKED WITH DEATH PROBE

Andree Dubois' arrest a year ago with a man revealed a nation-wide dope ring and police working on the Rothstein case are trying to link this up with the death.

SLAIN GAMBLER

This was one of the last photos of Arnold Rothstein, New York gambler, who was fatally shot in a room in a New York hotel. No arrests have as yet been made.

—International Newsreel Photos

PROBER

Dist. Atty. Banton today asks a grand jury in New York to return indictments in the slaying.

WELL GUARDED

Mrs. Ruth Keyes will tell the grand jury how she flirted with two men in the room in which Rothstein was shot on the fatal day.

SOUGHT

James Nannery, escaped gangster, is being sought by New York police as one of those likely to hold the solution to the mysterious shooting.

Illness Will Upset Royal Christmas Party

London, Nov. 26 (AP)—Because of King George's illness it was regarded today as inevitable that the royal family's ordinary plans for Christmas would be altered.

Since their married life began, King Edward and Queen Mary have spent almost every Christmas at Sandringham. As the Prince and Princess of Wales, during the reign of King Edward VII, and during the widowhood of Queen Alexandra, they occupied York cottage—cottage is a modest term for such a dwelling—although the house is quite unpretentious.

After the death of Queen Alexandra, King George and Queen Mary moved into Sandringham House, which was the personal property of King Edward, bequeathed first to Queen Alexandra and later to King George.

As far as possible, Christmas at Sandringham with the royal family has been as much a family reunion as with a Britisher's more lowly place.

Christmas for many older royalties brings many sad memories. His Majesty's elder brother, the Duke of Clarence, was in the grip of an illness, one Christmas, which later caused his death and hence altered the whole life of King George.

Queen Victoria, unknown to the general public, was sinking slowly toward death another Christmas and it was during the Christmas season following the close of the war that King George's youngest son, Prince John, who was 13 years of age, passed into a condition which enied in his death three weeks later. Prince John had been afflicted since his birth and the fact that his affliction was hopeless had never been concealed.

It has been announced that if King George recovers his health he will not undertake another Mediterranean cruise. Whether he will go to Sandringham will depend largely upon the rapidity of his recovery and the advice of his physicians.

Norfolk weather is not particularly inviting at this season of the year. The atmosphere is usually damp, the country being lowlying. It would not be surprising if the doctors ordered His Majesty to some place like Brighton.

Police Commissioner Joseph Warren has been freely critized for the delay in making an arrest.

REVERE AUTO RATE MEETING TOMORROW

A mass meeting of Revere car owning citizens will be held tomorrow night at Revere City Hall to protest the increase in compulsory automobile insurance rates in Territory I, which includes Revere.

Ex-Senator Andrew A. Casassa, Republican candidate for mayor, will preside, and he has written a letter to acting State Insurance Commissioner Arthur B. Lidnell, asking that Linnell be present to answer questions.

The Good Fellow season is here

GEN. EDWARDS LAUDS STORY OF LOTTA'S LIFE

ROYALTY PAYS CALL IN HUB'S ARISTOCRATIC BEACON ST.

ROTHWELL WILL BARES TWO UNUSUAL PROVISOS

Reconciled?

Mrs. Ella Grant Kent is believed to have rejoined her husband, Albert E. Kent, Saugus evangelist recently released from jail after serving a term for bigamy on charges preferred by his wife who is now missing. Kent's in-laws have asked Lynn police to search for the evangelist, his wife and two children.

POINTS TO HER SERVICE TO HUMANITY

"Lotta Crabtree was one of the noblest characters in the history of American womanhood. The Boston Evening American is doing a splendid thing in bringing before the reading public the story of her life."

That is what Gen. Clarence R. Edwards, famous "Daddy" of the Y. D. (Yankee Division), thinks of the serial, "The Rise of Lotta Crabtree," by Constance Rourke, an exclusive feature which starts in next Monday's Boston Evening American.

The most remarkable feature of the inimitable actress' life will, which, since her death four years ago has withstood attempts to break it of nearly 300 claimants in a series of legal battles which are judicial history, was the provision of a trust fund of $2,000,000, the income from which she designated should be used to aid disabled or ill World War veterans and their dependents.

FOUND STORY INSPIRING

General Edwards, one of the three administrators and trustees named by Lotta Crabtree in her will, says of "The Rise of Lotta Crabtree":

"I have not yet had the opportunity to read it in its entirety, but I have read the first chapters and found them compelling, inspiring.

"The life story of such a woman as Lotta Crabtree cannot fail to hold the utmost interest for every one of us who is human.

"Her whole life was devoted to giving joy to her fellow creatures. She lived as amazing a life as any actress in history. She amassed a great fortune, and after she retired from the stage, her one idea was to keep that fortune at the greatest possible maximum, not for herself, but in order that it might do the greatest possible amount of good in the charitable works for which she intended to leave it.

DENIED SELF LUXURIES

"She even denied herself the ordinary luxuries of life to insure the realization of that ideal.

"A 'surprise' in her will, to which she mysteriously referred before her death, proved to be her wonderful provision for unfortunate veterans of the World War.

"But to those who knew her well there was little surprise about that beautiful gesture. She was ever a great admirer of the military.

"The World War affected her deeply. In the years between its end and her own passing no one knows how many times she stopped a one-armed or one-legged youth in the street to ask if he were a veteran, and his misfortune a result of the war.

AIDED MANY VETERANS

"Receiving a reply in the affirmative, she would say: 'I am Lotta Crabtree. Probably you have never heard of me but once I was an actress whom audiences were gracious enough to call great. You ask your father who.' Lotta Crabtree is. He will know.'

"And usually the disabled war veteran would find he had acquired a priceless friend in the personage of the famous stage star of yesteryear.

"The publishing of the story of the life and career of this amazing woman by the Boston Evening American is a worthwhile effort in the newspaper field which cannot be too highly commended."

Begin this great story in next Monday's Boston Evening American. It reads like romance, but is all fact.

COUSIN OF SPANISH KING IN CITY WITH PARTY

The Infante Don Alfonso, cousin of King Alfonso XIII of Spain, with his wife, the Infanta Donna Beatriz, leaving the home of Mrs. Bayard Thayer, 84 Beacon st., where they were guests today during their Boston visit.

—Boston Evening American Staff Photo

SON MUST REPAY MONEY GIVEN TO DIVORCED WIFE

An unusual will was filed in Norfolk probate court today. In it the late Edmund A. Rothwell of Bromley leaves one-third of his estate to his son, Edmund A., Jr., with two provisos.

One is that he pay off a note of $4,000 given by his father, and which his father has assigned to the First National Bank of Boston, and the other that he reimburse the estate for the $300 a month which Rothwell, Sr., had been paying his son's divorced wife, Katherine M. Rothwell, since last February.

The First National Bank of Boston and James K. Rothwell are appointed executors and trustees of the estate.

Mrs. Edna Rothwell, the widow, is given $300 a month during her lifetime, there having been a prenuptial agreement. A third of the income will go to a daughter, and the remaining third to the Mt. Pleasant Home for Aged Men and Women, South Huntington ave., Boston.

The will provides that 10 per cent of the yearly income be added each year to the principal, and that 20 years after the death of Mrs. Rothwell the principal be divided between son, daughter and the Home for the Aged.

The amount of the estate is not given in the will, which was drawn July 3, 1926.

DON WANTS AIR, AND THEY GIVE HIM HUB TEA!

Disappointed in his desire to fly from the Boston Airport, the Infante Don Alfonso, cousin of the King of Spain, spent his second and last day here toying with fragile teacup and peering at sheets of art.

Yes, the royal visitor wanted to fly and so expressed himself in emphatic terms over the round of social engagements had begun, but the speech and gesticulations of the Marquis de Villalobar, who is a sort of major domo for the Don Alfonso party, finally won him over.

And so, this fourth guests of Grafton D. Cushing, visited Tech, the Arnold Arboretum, the Fenway Court, Mrs. Jack Gardner's Palace, where luncheon was served.

Although the infante is head of the flying corps of the Spanish army and an air enthusiast of the front rank, he will not make a hop while on his American tour if those responsible for his safety can prevent it, it was decided.

After commenting that life in Boston was not so feverish as in New York, he cut short an interview, explaining he had talked himself out on his arrival.

Accompanying Don Alfonso are his wife, the Infanta Donna Beatriz, their son, Prince Alvaro, Donna Pomposa de Escaden Salamanca, and the Marquis de Villevieja. The infanta Beatriz inspected the Free Hospital for Women in Brookline with Mrs. Bayard Thayer. Tonight the party will dine with Mr. and Mrs. S. V. R. Crosby and attend the opera opening, leaving for Washington at midnight.

The Good Fellow Season is here

SHE'S A HIT WITH WRITER

—International Newsreel Photo

HELEN WILLS JUST 'ABOUT' PERFECT

Gertrude Atherton, the novelist, says Helen Wills, the tennis star, is "the most beautiful girl in America." Her height, form, skin and profile constitute a type that has been admired through the ages, Miss Atherton declares.

BOULDER DAM BILL TO PASS

Chicago, Nov. 26 (AP)—Senator Hiram Johnson of California, stopping here en route to Washington today, declared his conviction the Boulder Canyon Dam bill would be passed during the short session of Congress. His message, he said, is "beyond all doubt."

FINANCIERS AT RYAN FUNERAL

New York, Nov. 26 (AP)—A low requiem mass—the simplest funeral service of the Catholic church—today marked the burial of Thomas Fortune Ryan, financier.

At the mass in the Church of St. Jean Baptiste, built through gifts of $1,000,000 from the Ryan fortune, were 1600 persons, many of them leaders of finance.

There were no honorary pallbearers. The bronze casket, containing the body, was carried into the church by professional pallbearers and a little more than half an hour later it was borne out again, to be taken to a receiving vault in Calvary Cemetery.

The Rev. J. A. Pauzo, pastor of the church, celebrated the mass, and in the chancel sat priests of surrounding parishes. Mgr. Michael J. Lavelle, rector of St. Patrick's Cathedral, and the Right Rev. Andrew Brennan, bishop of Richmond, Va., were present.

Others who attended the service included J. P. Morgan, Thomas W. Lamont, Otto H. Kahn, Charles M. Schwab, Bernard Baruch, Charles H. Sabin and members of the Guggenheim family.

"Poodles," the Clown, in Hub, Becomes a Funny American

"Poodles" Hannaford, clown rider of the circus, rode into full citizenship in the U. S. A. today when he was naturalized in Federal District Court by Judge Elisha H. Brewster.

With him was naturalized Mrs. Grace Hannaford, his wife, a famed equestrienne.

The couple journeyed all the way from St. Louis, their winter quarters, for the Boston ceremony.

The clown was born in Barnsley, Eng., June 14, 1891, and came to America in March, 1912, remaining ever since.

1 DEAD IN GALE; COLD TO STAY

The mercury officially dipped to 18 today as Greater Boston working folk were tumbling out of bed, it being coldest at 7 o'clock this morning and unofficial temperatures much lower were reported, the lowest in the Blue Hills, where it was only 14.

At least 24 hours more of the blast from the northwest is in store for Boston and vicinity, according to the weather bureau.

A minimum temperature of 25 degrees is promised for tonight and the forecast is for fair weather, with slowly rising temperatures and moderate west to southwest winds.

The one victim of the storm to lose his life was William A. Boynton, a Boston & Maine brakeman of 941 Main st., Malden. The treacherous footing caused him to slip while stepping on a moving freight car just outside the North Station. He slipped and fell under the wheels of the train, being instantly killed.

LEVIATHAN NOT COMING TO HUB

The Navy Department today refused the request of Rep. Underhill to send the Leviathan to the Boston Navy Yard for her annual overhauling. Instead, the department said, the George Washington would be sent here and the Leviathan to Norfolk.

Navy Yard officials today said they expected the work to be done on the George Washington would be as great if not greater than on the Leviathan.

TWO ESCAPE IN $20,000 FIRE

Worcester, Nov. 26 (AP)—A fire which started in the cellar of a building at 24-26 Millbury st. today did damage of $20,000 to the block, the store of Maurice White and the photograph studio of Mr. and Mrs. Felix Klaston on the third floor.

The Klaston's living apartments adjoin their studio and Klaston escaped by jumping from a window of the apartment to a shed roof and then to the ground. Mrs. Klaston was led to the street through smoke-filled hallways and staircases by a police officer.

BOSTON EVENING AMERICAN

BOSTON, MONDAY, NOVEMBER 26, 1928

817 Millions Piled Up by These Six American Money Kings In Great Financial Careers

OIL NETTED HIM FORTUNE

The recent death of Payne Whitney revealed a fortune of $250,000,000, mostly made in oil. He owned big blocks of stocks in many other enterprises.

MADE IT IN STEEL

Steel investments built up the great fortune of the late Henry Clay Frick, one of the pioneers of the industry. copyright, by N. L. E. Dabbs

RAILROAD CZAR

W. K. Vanderbilt's death revealed the greatest railroad fortune up to that time. He was one of the greatest financiers of his day.

GREAT BANKER

The big estate of James Stillman represents a fortune made in banking circles. He is yet one of America's greatest bankers.

FINANCE KING

J. Pierpont Morgan left an estate valued at $87,212,791, most all made in his extensive financing operations. He founded the noted Wall st. firm.

STOCKS FAVORED HIM

Thomas Fortune Ryan's death revealed the greatest of all American fortunes. He amassed his fortune in varied endeavors.

MAN KILLED IN AUTO MYSTERY; SISTER DYING

With a broken toe-rope hanging from the front, a steel mail bent of the wheel and his sister unconscious in the snow beside the machine, an automobile was found today mysteriously wrecked against a tree in Lake st., Peabody, just off the Newburyport turnpike.

Officers Carl E. Thomas and C. E. Murray of the State police, who arrived just after the wreck was found, said the body of the driver, George Wright, 21, of Fairchild st., West Lynn, was cold, indicating death had occurred hours before.

Wright's sister, Mrs. Addison Johnson, 25, is in Lynn hospital, where her name is on the danger list. She was badly cut and bruised.

Wright's skull was crushed in, in front, as if his head had hit the steering wheel.

According to Mrs. Margaret Wright of West Lynn, her son had gone early today to West Peabody to have his car towed home.

Police of Lynn and Peabody are conducting a search of garages to find a piece of rope matching the broken end found on the Wright car.

CAR SKIDS AND ALMOST CAREENS INTO SPOT POND

Lincoln Yalden of Richardson ave., Arlington, driving a car closed car down Persier's Cove Hill, near Spot Pond, in Stoneham, early today, had a narrow escape. At the foot of the hill the road takes a sharp turn. When Yalden applied his brakes they failed to hold on the icy surface of the road and his car skidded, almost turning turtle before it is tied near the edge of the pond. Yalden waded ashore unhurt.

The Good Fellow Season is here

NARROW GAUGE TIEUP DELAYS THOUSANDS

Commuters using the Boston Revere Beach & Lynn Railroad were hours late reaching work today when service on the line broke down completely.

For two hours service was at a standstill, and when trains began to move they only crept along toward the East Boston terminus.

The usual rush hour crowds on their way to work filled the stations and overflowed on to the wind-swept platforms as the minutes flitted by without any sign of a train. At 10 o'clock thousands were still waiting all along the line to Revere, Lynn and Winthrop.

Officials of the road, which was electrified this fall, said that employes used too much of the current for heating purposes, causing a breakdown of the power lines.

One of the discarded steam locomotives was pressed into service and took a trainload from Winthrop Center to the ferry, relieving the situation somewhat.

Some persons walked to Orient Heights or other places and took trolley cars but walking was cold

GOV. FULLER RECEIVES ARROW MADE BY VET

Governor Fuller was presented with a hand-made arrow today, the gift of an 83-year-old Civil War veteran. The arrow was brought from the State Soldiers' Home at Lafayette, Ind., by the special commission of the Legislature which has been studying housing facilities there. Andrew Jackson, who made the arrow, is a resident of the home.

Arrest 42 "Red" Rioters

Bucharest, Rumania, Nov. 26 (AP)—Forty-two Communists, including four women, were arrested today during an unruly demonstration in Victoriei street in favor of the liberation of the imprisoned Deputy Burol. The demonstrators attempted to assault the public prosecutor

WHEN RIDERS TURN WALKERS

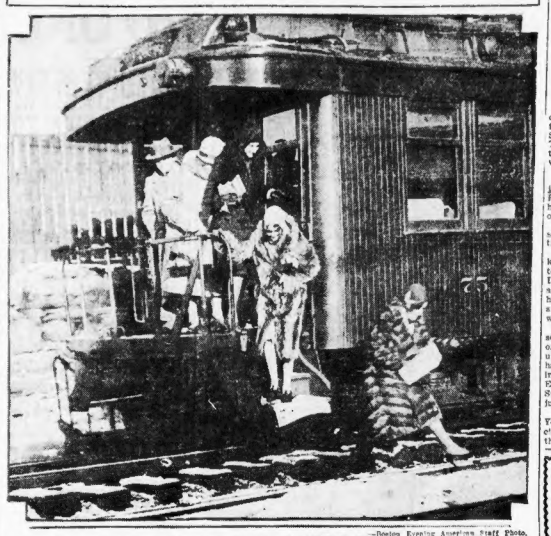

—Boston Evening American Staff Photo.

SETTING OUT TO COUNT TIES ON THE NARROW GAUGE

Scores of train riders, commuting to their jobs and for shopping in Boston today, were forced to walk much of the way when the Lynn-Revere Beach Narrow Gauge service collapsed. Photo shows some of them setting out to trudge from a stalled train to the East Boston ferry slip.

N. Y. U. PLAYER OF CAMBRIDGE RECOVERS

Pittsburgh, Nov. 26—Al Lassman, captain of the New York University football team, who was injured in Saturday's game with Carnegie Tech, recovered full consciousness this afternoon and was able to converse with fellow players.

His home is in Cambridge Mass. Lassman said he did not know just what happened to him at that. He said he was running full tilt and he remembered being struck by another player.

"Everything went black then," he said, "and I didn't know a thing until I came to in a hospital."

The young man who played tackle, was said by hospital attaches to be still in a serious condition. Doctors announced that he suffered a "severe concussion" and believe he will not be able to leave the institution for at least 10 days or two weeks.

He has regained consciousness several times since he was injured, only to lapse again into a state of unconsciousness. He is believed to have been kicked in the head during a scrimmage in which Harold Eyth of Carnegie Tech and Ken Strong of the Violets also were injured.

Charles Vye, manager of the New York U. team and the team physician, remained in Pittsburgh over the week-end.

MISS O'LEARY CRITICISED AT CAR HEARING

Caustic criticism and high praise were heaped on Miss Katherine O'Leary, chief examiner for the State insurance department, today, as final arguments were made in the State's attempt to force the Car Owners' Mutual Insurance Company to cease operations on the ground that it is insolvent.

The closing arguments of Gen. John H. Sherburne, attorney for the company and Asst. Atty.-Gen. Roger Clapp for the State, were heard by Atty. William H. Hitchcock, the master appointed by the Supreme Court, who said he intends to make an early report to the court.

Gen. Sherburne asserted that Miss O'Leary took action which led to the State's contention of insolvency, when she ordered the company to set up a reserve of $125,000 against unsettled claims, in place of a reserve of $43,445, which department examiners had previously specified.

He said she took 28 abnormal cases of settlements made by the company and used these settlements as "an absurd yardstick" against all the claims of 1927 and 1928, "an outrageous and arbitrary act, resulting in irreparable damage to the company even if it is permitted to continue in business."

Gen. Sherburne also declared that he hoped to prove the company solvent and he cited figures to show that it maintained reserves higher than the 60 percent required by law. He said the State never questioned the honesty and integrity of the company officers.

Asst. Atty.-Gen. Clapp replied by declaring that Miss O'Leary's expert testimony before the master remained uncontradicted and that she had protected a deficit of $250,000 to $300,000 for the company by Dec. 31 of this year. He praised her for doing her duty.

"There is no reason why this company should have been surprised by the state's claim of insolvency because every examination showed it to be insolvent," he said. "The trouble was it left its reserve nothing to its claim manager, Roy A. Barrows who, by his own testimony, had never set up a reserve before in his life.

This Winter Keep Strong and Vital—Take

SCOTT'S EMULSION

Rich In All Cod-liver Oil Vitamins

Scott & Bowne, Bloomfield, N. J. 28-D

Filene's Automatic Bargain BASEMENT for MEN

Tuesday morning at 9 o'clock

including three famous brands

20,184 men's SHIRTS

(shirts that have been widely featured in first quality at regular prices from two to three times our price—and in some cases even more

imported broadcloths
rayon stripes
fine madras
mercerized cotton oxfords
fancy novelties
plenty white
tuxedo shirts

80c

domestic broadcloths
famous name cloths
plenty new style
long point collars
some laundered collar attached
neckband
collar attached or separate collar
sizes 13½ to 18 in one kind or another

80c because 6000 are SECONDS—others are samples, odd lots — discontinued lines, ten makers' odd lots. A most extraordinary lot of shirts even for Filene's Basement—be on hand early!

OUR PLAN (Originator to Filene's) If we fail to make the FIRST offer low enough the remainder also. Down the drive down
25% after 12 selling days
50% after 18 selling days
75% after 24 selling days
Goods should offer no selling days given away by shortsighted forecasting.

Space larger than our entire men's furnishings section given over to this event—17 sections—shirts grouped by sizes—greatly increased number of salespeople.

HUNDREDS OF OTHER BARGAIN LOTS NOT ADVERTISED—NO MAIL ORDERS

TEMPORARY BAN ON HOTEL

Continued from First Page.

In court at today's hearing were 20 federal prohibition agents as well as Capt. George Patterson and members of the Boston police liquor and vice squad.

They were ready to testify in the event that proprietors or representatives of the Ritz and the Moulin Rouge objected to the temporary restraining orders.

Counsel for both respondents, however, made no objection to the orders when they were assured that the restraints did not constitute a closing of the hotel and cafe.

Counsel for John F. Sullivan, proprietor of the Ritz Hotel, fought issuance of the orders today, stating that his client is ill with a nervous breakdown, but his fight was lost.

MARKET HIT BY SELLING WAVE

Continued from First Page.

forward new favorites, and the upward movement was in full swing again by early afternoon. International Nickel was the new favorite, soaring $18.25 a share to a new high record at $221.50, as against a low of $73.62½ earlier in the year.

Rossia Insurance, which sold as low as $145 this year, ran up $14 above last Friday's quotation to new high at $253.50. Allied Chemical jumped $15.50 to a new top at $249.50.

At lease a score other industrial issues were marke dup $5 to $10 a share, the list including General Electric, Midland Steel Products preferred, Alabibi Power, American International, National Tea, Associated Dry goods and Otis Elevator.

STATE PROBES DOCTORS' FEES

A fee table adopted by the Arlington Doctors club for Arlington and Lexington is under consideration by the State Commission on the Necessities of Life, on complaint of Ernest Cutter of Massachusetts ave., East Lexington.

Although the commission has no jurisdiction in a case of this sort, it feels the matter should not go unnoticed, according to a statement in which it revealed its inquiry.

The fees are as follows: Each day visit, $4; visits 5 p. m. to 9 p. m., $5; from 9 p. m. to 8 a. m., $5 to $10; visits in consultation, $10; office call or advice by letter or telephone, $3; obstretrical attention, $50; major operations, $100 to $500; minor operations, $10 to $100.

Cutter says that Lexington physicians are all charging in accordance with this schedule and that the charges for house calls are twice those made in 1914, and for office calls, three times the former amount.

EIGHT HURT AS TWO AUTOS SMASH UP NEAR HOLDEN

Holden, Nov. 26 (AP)—Eight persons were injured and taken to the Holden District Hospital today when automobiles operated by Eileen Crimmin of Spencer and Virginia Knott of Rutland, collided on the state road.

The injured are:

Miss Crimmin, cut left leg; Mary B. McQuade of Lowell, five stitches in upper lip; Marjorie Ross of Rutland, lacerations of nose and upper teeth broken; Grace Carroll of Rutland, cut on right leg; Bernice Putnam of Rutland, laceration of right knee and nose; Linnea Vallitie of Rutland, two stitches for cut on nose, and cut on both knees. Ruth Marchessault of Rutland, cuts on forehead, nose and knees, and Miss Knott, lacerations of nose.

DOUBLE LEGAL STAMPS TUESDAY

HOUGATON & DUTTON Co.

DUTTON'S Roxbury and So. Boston STORES

OPEN EVENINGS UNTIL 9 O'CLOCK

Keeping Faith With The Public

—has made thousands of customers for Scott's dependable fur coats

Scott's is the "buy"-word for furs in New England homes, because thousands of women in all walks of life who bought here have found that Scott's do EXACTLY as they agree!

Dorothy Sebastian, Metro-Goldwyn-Mayer screen star, wearing a Russian pony coat.

Choose One of Scott's Three Unique Ways of Buying

1. You may pay cash.
2. You may open a 30, 60 or 90-day charge account.
3. You may enjoy the convenience of small weekly or monthly payments while wearing the coat by joining—

Scott's Unique Fur Club Registered (The only one in New England)

—acknowledged to be the **Easiest, Fairest, and Most Economical Payment Plan Ever Known!**

Prices of our coats are the **same**, no matter which of these three ways you choose to make your purchase.

NO EXTRA CHARGES OF ANY KIND

Scott's Dependable Furs

$90 and up to **$795**

specially priced according to furs

Hudson Seal (Dyed Muskrat)
Seal Dyed Coney
Beaver
Squirrel

Caracul
Leopard
Raccoon
Pony

Broadtail
Muskrat
Opossum
Jap Mink

NO CHARGE FOR ALTERATIONS

Scott's Unique Service

Select your coat, make a small deposit and take it home. No delay, no investigation, no inconvenience. The most unique arrangement *ever known.*

No compulsory amounts required. Nor is it necessary to make payments at specified periods. *We positively do not refer to anyone* in opening an account here.

If unforeseen circumstances arise and you are unable to make your payments, we are pleased to wait until you CAN pay.

Furs We Do Not Sell

because we cannot honestly guarantee their wearing qualities, we do not sell—Squirrelettes, Muskrateens, Pierced Raccoons, Calfski Coats, Kid Caracul Loopardeens, cheap Seal Paws and other furs of inferior skins.

New England's Largest Fur Establishment

Scott FURRIERS Inc.

69 SUMMER ST. • BOSTON

HARTFORD STORE at 51 PRATT ST

Entire advertisement copyrighted © B. Pat. Off. 1928 S. F., Inc.

Scott's—Pioneers of New England Broadcasting Stations WNAC (dls), WEEI and WLOE every day for Scott Shopping News and Music. WLEX, Mon., Wed. and Fri., 7-8 P. M., and WNAC (Hartford, Conn.) every Friday, 8-9 P. M., for "Scott Furriers Hour."

R.H.White Co.

Mail Orders Filled—Boston 8 Telephone Orders Filled—Hancock 4100

Tuesday and Wednesday

Misses' Winter Print Dresses $8.44

Model sketched is an attractive winter print. Two-piece effect. Neck and bottom of blouse effect is trimmed with plain color crepe bands. Skirt is flared.

Other attractive models in both one and two-piece styles. A bolero model has a plain color bow at neck. Short bolero jacket with scalloped bottom. Top of skirt also scalloped. Skirt is a full flare.

New color combinations.

Sizes 14 to 20.

Misses' Inexpensive Dress Dept., Second Floor

Tuesday and Wednesday

Girls' Beret Sets $4.69

Fancy block weave. Sweater and beret. Buff, Wood Brown and Navy.

Sizes 6 to 12 years.

Little Tots' Party Frocks $4.69

Crepe de chine in high colors. Several attractive styles. Trimmed with ruffles and ribbons.

Imported Japanese Carriage Puffs $2.47

Hand-embroidered. Pink or blue.

Infants' Dept., Second Floor

Tuesday and Wednesday

"Vogue" Front Lace Corsets $3.75

In fancy pink broche. Low elastic top. Medium length skirt. Three pairs of hose supporters.

Sizes 23 to 30.

"Vogue" Long Line Brassieres $1.25

Made of pink swami cloth with side sections of elastic. Fancy ribbon shoulder straps.

Sizes 34 to 40.

Corset Shop, Second Floor

Tuesday and Wednesday

Leather Bags $3.75

Variety of styles, leathers and colors. Passport bags with long handles. Shell frame bags with long handles and back straps. Covered frame bags with back straps and long handles.

Leather Goods Dept., Walnut Room, Street Floor

Tuesday and Wednesday

Kiddies' Bib Aprons 23c each

Sani-gauze Sanitary Pads 4 doz. for $1.00

Smallwares Dept., Street Floor

Tuesday and Wednesday

Women's Overshoes $1.79

Black, fawn, brown and gray. Medium and low heels.

Shoe Dept., Street Floor

Tuesday and Wednesday

Printed Crepe Dresses for the Smaller Women $9.99

Model sketched is a straightline style. One-sided neckline with an inserted band of a dark plain color. Two-piece effect in front. Skirt has a plain color insert. Full flare.

Other models in print in one and two-piece styles. Attractive color combinations.

Sizes 16½ to 24½.

Bon Dept. Second Floor

Tuesday and Wednesday

Modern Painting Book for Young People 57c

Simple figures, animals and birds for children to draw and color with crayons. In an attractive gift box.

Stationery Dept. Street Floor

Tuesday and Wednesday

Men's New Four-in-Hand Ties 58c each

Stripes or figures.

Men's Furnishings Dept., Street Floor

Tuesday and Wednesday

Colored Glass Luncheon Sets $3.40 complete

Set consists of 6 fruit salad glasses, 6 water glasses and 6 luncheon plates. Rose, Green or Amber Colors.

Glassware Dept., Walnut Room Street Floor

Tuesday and Wednesday

Rayon Bloomers 86c each

Splendid quality rayon. Pastel tints.

Underwear Dept., Second Floor

Tuesday and Wednesday

Boys' Combination Suits $2.35

Striped tops in assorted patterns. Trousers are in gray and tan tweed designs or in green, blue and tan jersey.

Sizes 4 to 8 years.

"Boys' Store," Second Floor

DEAR GOODFELLOW EDITOR

I want to take care of —— worthy Christmas Goodfellow cases preferably in

(Name city, district or town)

My name is .....(1)

Address .....

.....

Kindly fill out and mail to Goodfellow Editor, Boston American.

GOODFELLOWS CAN AID MANY

Continued from First Page.

mother, a hungry child or a sick father or son.

There are many in that unfortunate condition through no fault of their own. Now is the time to remember them—not when it is too late.

Many of the Goodfellows have already shown that they have not forgotten that it is more blessed to give than receive. Their response to the appeal of the Boston Evening American was immediate and encouraging. But more Goodfellows are needed to spread the joy of Christmas in hundreds of needy homes. Let everyone help to make this Christmas a banner one in Greater Boston.

A DRIVE AGAINST SADNESS

Goodfellows of the past years are needed—and an army of new comers. You cannot mobilize in too great numbers for the drive against sadness and heartache on what should be the happiest day of the year.

In more homes than the average man can have knowledge of the Yuletide happiness is a complete stranger.

Won't you be a Santa Claus?

Or at least give Santa a helping hand?

There isn't much to be done in order to be a Goodfellow. The money consideration is small. The time element is infinitesimal when you measure it against happiness.

This is the Goodfellow plan of the Boston Evening American, a plan that is plain and simple:

Each year hundreds of letters are received by the Boston Evening American from fathers, mothers and children asking that the Christmas season be made happy for them by the help of Goodfellows.

If you want to be a Goodfellow for one or more families, write immediately to the Goodfellow Editor of the Boston Evening American and fill out the blanks published with this article, state, if you wish, the district of Boston or any city, or the section of a town, in which you would like to be a Goodfellow.

The Goodfellow Editor will then send you the names and letters of the needy and you can have the hearty satisfaction of learning of what is needed, buying it yourself and delivering it, too.

Think of the joy of being a real Santa Claus yourself.

NOW IS THE TIME

If you cannot give the time to the buying and delivering, the Goodfellow Editor will be glad to attend to it for you.

Just send him your ideas and your orders, your selection of a special district for your case or cases, and he will carry out everything just as you wish and confidentially, too.

Write today to the Goodfellow Editor, Boston Evening American, Washington sq., Boston. Tell him what you wish to do, what size family or families you wish to provide for and he will forward one or more of the pathetic letters of appeal that he is receiving every day from those who deserve.

Don't forget. Write or fill in the blank NOW.

Be a Goodfellow.

Total Eclipse of Moon Will Occur Early Tomorrow

New York, Nov. 26—The moon will put on a special show of its own early Tuesday morning, so early in fact that heavy crowds are not expected to be on hand to witness the spectacle. At 2:21 a. m. tomorrow, the earth will begin its movements directly between the sun and the moon. At 3:33, its shadow will cover the moon completely. The total eclipse will be over at 4:29 o'clock, and the moon will begin to brighten as the disc of the earth's shadow moves away.

MAN, CRUSHED BY TRUCK SATURDAY, DIES

Max Cohen, 41, of 39 Theodore st., Dorchester, died at the Haymarket Relief Hospital. Cohen was crushed between the wall of a building and an ice truck that was backing up at Atlantic ave. and Kneeland st., Saturday morning. Max Ogilvie of Gary st., Chelsea, was operating the truck.

ALBATROSS UP 22 HOURS

Fresno, Cal., Nov. 26 (AP)—The monoplane Albatross, carrying Pilots Lee Schoenair and John Guglielmetti in their attempted record-breaking endurance flight, passed its 22d hour in the air at 4:41 a. m. today, at which time a dense fog hid the plane, but its roar was plainly heard.

The plane established a new record for load lifting yesterday on its take-off south of here at 6:41 a. m. The ship carried 646 gallons of gasoline and 40 gallons of oil, the gross weight of the plane being 6,0 pounds. Its single motor develops about 200 horsepower.

The previous record for load lift was made by William S. Brock and Edward F. Schlee, round the world fliers. Their plane, with a similar motor, lifted 556 gallons of gasoline and 40 gallons of oil.

An oil leak which developed in the Albatross last night threatened for a time to cut short the attempt, but the fliers later dropped a message saying the trouble had been "ironed out."

A car needs a home. Have you a garage for rent? Tell about it and give location in the Want Rent Ads. That's the way to fill it.

GET IT! COMPULSORY **AUTO INSURANCE** Terms As Low As **$1.00 WEEK**

Get your registration plates immediately by making a small down payment.

No Endorsements Required

No References Required

Strictly Confidential

S. W. SHARMAT

101 TREMONT ST., BOSTON

TEL. LIB. 8687

America's Best Known Shoes

W. L. DOUGLAS SHOES FOR WOMEN

New Fall Styles $5, $6 & $7

Black suede one-strap, oxford of many beautiful shoes we are showing this Fall.

THE TREND IN LATE FALL AND WINTER STYLES

is pleasingly reflected in W. L. Douglas shoes for women, favoring the more simplified lines in a beautiful array of suedes, calfskins and reptiles, in harmonizing Fall shades. W. L. Douglas women's shoes are made on smart lasts, of beautiful leathers, fashioned by skilled workmen, to give the utmost in value at popular prices.

Come in today and look at these smart shoes for Fall and Winter.

Unusual values and smart styles appealing to the American woman have consisted to the large increase in popularity and appreciation of W. L. Douglas Shoes.

We carry a complete line of Women's Bare Silk, full-fashioned Hosiery

FALL STYLES FOR MEN $5 to $10. BOYS and GIRLS $3.50, $4, and $4.50

W. L. DOUGLAS SHOE CO.—Manufacturers and Retailers

Factories Brockton, Mass.—Stores in principal cities. *Also sold by reliable shoe dealers everywhere. If not sold in your vicinity, write to factory for catalog.*

W. L. DOUGLAS STORES IN BOSTON

635 WASHINGTON STREET, Opposite Essex Street

130 SUMMER STREET Between Devonshire and High Streets

OPEN SATURDAY EVENINGS

38 HANOVER STREET Near Scollay Square

156 MASSACHUSETTS AVENUE One block south of Boylston St., Star Fenway Theatre

OPEN EVENINGS

Diamond Feature

A Genuine $50 Diamond Ring

Special Inducement Price

$37.50

SAVE $12.50 *A Splendid Xmas Gift*

A Supreme Value

Diamonds carefully selected for their brilliancy and mounted in our own diamond-setting department in newest style 14-kt. solid gold rings! See these marvelous features tomorrow. A $50 ring for $37.50. We'll pay $50 for these diamonds in exchange for larger ones later. Save $12.50.

$1 DOWN—$1 WEEKLY

LENOX

JEWELRY CO.

381 WASHINGTON ST., OPPOSITE FRANKLIN ST.

Advertise Your Wants in the Boston Evening American

GILCHRIST'S BARGAIN BASEMENT

SELF-ACTING REDUCTIONS

25% reduction after 12 selling days

50% reduction after 18 selling days

75% after 24 days

Goods not claimed after 30 days

Ready Tuesday---On the Stroke of 9

Entire Retail Stock of 2 Small Stores

At Less Than **1/2** *Former Prices*

Children's Union Suits, 15c, 34c, 59c, 69c
Children's Vests and Pants, fleece lined, 19c, 29c
Children's Sox or Stockings, light and dark colors, 17c
Children's Stockings, part wool, heather shades, 25c
Women's Silk Stockings, full fashioned, 69c
Women's Cotton Stockings, dark shades, 17c
Women's Stockings, part wool and cotton. Also silk and rayon, 29c
Women's Cotton Bloomers and Slips, 39c
Women's Rayon Bloomers, assorted colors, 69c
Women's Rayon Vests, 49c
Boys' Juvenile Wash Suits, novelty patterns, 39c and 59c
Boys' Blouses, sport and collar attached style, 25c
Boys' Sweaters, heavy knit, some crew neck, $1.49, $1.99
Infants' Sacques and Buntings, 19c
Infants' Creepers, Dresses, Blankets, 29c
Infant's Gowns, Dresses, Gertrudes, 15c

Men's Shirts, percales and broadcloths, neckband or collar attached style, 50c, 69c, 99c
Men's Overalls and Jumpers, some soiled, 69c
Men's Arrow Starch Collars, 2c
Men's Aratex Semi-Soft Collars, 10c
Men's Sox, novelty patterned silk and rayon, cotton and wool, 2 pairs for 25c
Men's Union Suits, athletic style; nainsook, 39c
Men's Shirts and Running Pants, 29c
Men's Union Suits, light weight, knit athletic style, 39c
Men's Union Suits, heavy weight, cotton, made with long legs and long sleeves, 59c
Men's, Women's, Children's Wool Gloves and Mittens; also Leather Mittens, 39c
Women's and Children's Gloves, fabric and wool, 29c
Yard Goods, voile, English prints, curtain marquisette, linen toweling, cretonnes, yard 10c and 19c

Not from the above—but priced to bring you here early

5 Exceptional Underpriced Lots

Keep the Kiddies Warm

Children's Sleeping Garments 59c

Natural shade. Made with feet and pockets; full cut. Sizes 0 to 7 years.

Big Lot WOMEN'S Silk, etc., Hosiery 25c

Pure silk, silk and rayon

Made with an 8-inch lisle ribbed top and feet. Black and wanted colors. Don't be misled by the low price—they're worth a great deal more—be early for several pairs.

Big Boys' 2-Pant SUITS $3.95

Good durable mixtures for school or dress wear. Sizes 8 to 16 years.

Children's Waist Union Suits 69c

Fleece lined cotton. White or random. Sizes 2 to 12 years.

Women's Rayon Striped UNION SUITS 69c

Medium weight cotton. Reinforced. Sizes 38 to 44.

No Mail or Telephone Orders Filled

Texas Guinan as a Dry Lecturer IS News

New York, Nov. 26 (INS)—Is no end to surprising news?

Mme. Texas Guinan, the queen impersonator of Manhattan's night life, is a "dry" only when she is asleep, is responsible for this latest dispatch with a knockout punch.

La Guinan is going to make a lecture tour through the country preaching the doctrine of temperance. And the Anti-Saloon League is going to pay her heavy money, or "sugar," as she would call it, for her efforts. At this according to Rev. O. F. Bartholomew of Mt. Vernon. He said the fact she had never personally taken a drink made her a suitable "worker."

New Small Apartment Upright

$275 *Terms to Suit*

A beautiful, full voiced instrument comparable in every way, except for size, with the usual piano

IN OUR USED PIANO DEPT. YOU WILL FIND—

Palmer Up	$100	Horace Waters Co. Player	
Woodbury Up	$150	Piano	$275
Henry F. Miller	$175	Auto Piano	$375
Chickering Up	$350	Lauter Humana	$450

Special Chas. S. Norris Small Apt. Grand $395
Electric Reproducing Player-Grand, slightly shop-worn, cost new $1500
Sale $850
Grand and Upright Pianos to Rent—Special Prices to Students
See for Gimbels Ultra Orthophonic Victrolas—Greater Fast, Terrific, Scores Further

CHARLES S. NORRIS, Inc.
181 TREMONT ST., BOSTON—EST. 1877 Han. 2904

SIX HURT WHEN HURRICANES HIT SHIP

Portland, Me., Nov. 26 (AP)—With six seamen injured and her battered decks testifying to the fury of two hurricanes she had passed through, the freighter Millpool was in port today after a 23-day voyage from Fowey, England, that ordinarily would have been made in 16. Capt. S. E. Batson said the steamer would have foundered but for oil pumped upon the water for 18 hours.

"We had heavy seas all the way," Capt. Batson said. "After a succession of bad storms there came the first hurricane, then the second. The freighter frequently intercepted S O S calls from other ships far away, he said. The Millpool's plight warranted a call for aid, but the crew preferred to fight it out themselves.

Seaman Arthur Hird was caught by an unbending sea and tossed from the trunk deck to the hull deck. His broken arm was set by shipmates. Hird was taken to a hospital here.

Auto Victim Dies

Fitchdale, Nov. 26 (AP)—John J. Callahan, 79, who was struck by an automobile driven by Arthur McDonald, two weeks ago died at a Worcester hospital. He had lived in Fitchdale 50 years.

'FINE FOOL TO BRIBE KEYES!' SAYS AIMEE

New York, Nov. 26 (INS)—"Do I look silly? Don't let anyone tell you I'd be that stupid to pay $500,000 to Asa Keyes to keep him quiet. What a fine fool I'd be to buy anybody's silence."

Thus Aimee Semple MacPherson, speeding to Los Angeles, today branded charges under grand jury investigation that Keyes, former district attorney of Los Angeles, was bribed to drop prosecution of her famous "kidnaping" case.

Mrs. MacPherson arrived on the one Columbus, and is now en route to her home for Thanksgiving turkey.

Mrs. MacPherson was eager to discuss her four-month tour of Europe. She was enthusiastic about her reception in England.

"Any Paris wasn't so bad after all," she said after telling how shocked she was to see bars open on the streets and children carrying wine about.

"In Paris I found nobody drunk. They were all well-behaved. Comparison of Paris and New York leaves New York still far behind in the matter of evil."

The Good Fellow Season is here

Secret Bared

SOON TO WED

Miss Ada McLean of Worrford st., Dorchester, kept the secret of her engagement for a year. Now it is known that she will marry Daniel F. Wilson, golf professional of Eustis, Fla. Romance began on the links there.

LIFEBELTS OF VESTRIS FATAL IN STORM

New York, Nov. 24—If the life preservers on the ill-fated Vestris had been of a different design more lives would have been saved, Capt Luther Martin Overstreet of the U. S. S. Wyoming, testified today at the resumption of the inquiry into the disaster before U. S. Commissioner O'Neil.

"I saw several persons drowned with lifebelts on," said Overstreet. "One had his head and feet in the water. The belt was well up to his opinion if the lifebelts used by merchant vessels fitted close around the shoulders and neck there would be more people saved. If they lost consciousness then their heads would remain above water."

Overstreet said such lifebelts as he favored were used in the U. S. navy.

They are built close under the chin, he said, to hold the head up, and higher in the back to support the head there. With such lifebuilt belts, he testified, a swimmer may remain alive although half drowned and worn out with the buffeting of the waves.

He estimated that 20 hours would be the limit of human endurance in the water in waves such as there were during the rescue work.

"It is remarkable," he said, "that any of those women stood the beating of the sea all night long."

The witness also expressed the opinion that where the Vestris actually sank was 37 miles east of the position she reported to nine vessels that searched for her.

Harry Wheeler, superintendent of the Lamport & Holt Line, testified next, expressing the opinion that the leaks that sank the Vestris might have been caused by any one of four possibilities. Rupture of the shell plate, parting of seam rivets, breaking of a sea connection, or straining of coal ports and side doors by heavy seas.

"There is no evidence before me," he said, "as to which occurred."

Wheeler submitted a brief written report of an independent investigation he is conducting. This report said it had been learned that the starboard bilge tanks of the Vestris were pumped out the day before the ship sank and Wheeler added: "I am unable to state whether or not this was injurious."

A car needs a home. Have you a garage for rent? Tell about it and give location in the Want Ads. That's the way to fill it.

U. S. FIANCEE GREETS COUNT AT THE PIER

New York, Nov. 26 (AP)—Count Folke Bernadotte, nephew of King Gustave V. of Sweden, arrived today aboard the motorship Gripsholm for his marriage in Estelle Romaine Manville at Pleasantville next Saturday.

Miss Manville at the pier greeted the count affectionately. When asked his opinion of American girls, the count replied:

"I have chosen one. She is incomparable."

He said their romance began when they met at Monte Carlo last March and was continued when he was a guest of the Manville family on a yacht cruise this summer. More recently Miss Manville was the guest of the count's parents in Stockholm.

Count Bernadotte's party includes the two sons of the crown prince of Sweden. The entire party went to the Manville house where they will be the guests of Mr. and Mrs. H. Edward Manville.

G. O. P. LEADER WINS BRIDGE CHAMPIONSHIP

Cleveland, O., Nov. 26 (AP)—Maurice Maschke, Cleveland Republican national committeeman for Ohio, and Mrs. Ace Rosenfeld, also of Cleveland, won the mixed pair championship at the final session of the second annual congress of the American Auction Bridge League.

Winners of the contract pair championship of the United States were Baron Waldemar von Zedtwitz of Austria and Theodore Lightner of New York.

CATARRH of head or throat is usually benefited by the vapors of—
VICKS VAPORUB
Over 21 Million Jars Used Yearly

Don't say "It can't be done" until you've tried a Want Ad.

OUR CHARGE ACCOUNT PLAN ALLOWS MONTHS TO PAY IN SMALL AMOUNTS AT NO EXTRA COST

Joyce Bros. 10 Inc.
HAVE YOUR PURCHASES CHARGED

THE GREAT CHAIN OF JOYCE STORES IS UNSURPASSED FOR QUALITY—LOW PRICES—SERVICE

The Final Days of Our

39th ANNUAL THANKSGIVING SALE

Drastic reductions on new Fall and Winter merchandise feature the remaining days of this sale. Our stocks must be adjusted at once to make way for incoming Christmas goods. We cannot emphasize too strongly the great savings offered and urge you to take advantage of these phenomenal values NOW.

ENJOY THESE GREAT SAVINGS—RIGHT AT THE HEIGHT OF THE SEASON

OUR CHARGE ACCOUNT PLAN

Enables you to take advantage of the values offered during this sale while enjoying the convenience of an account. It makes it easy for you to keep smartly dressed at all times and you may pay from your income in small amounts over a period of several months, without extra cost of any kind.

Girls' Coats
$6.95 $11.95

Lovely little models in chinchillas, novelty weaves and flat fabrics. Many with chic fur collars and fur cuffs.

Boys' Suits and Overcoats
$7.95

Heavy, warm chinchilla coats, all fully lined. Four piece suits in new materials. All with vest and two pairs of knickers.

Fur Trimmed COATS

Coats of unusual style and smartness at new low prices. Advantageous purchases for our chain of stores permit these extraordinary values.

$35 $59

Broadcloths, sport weaves and smooth finish materials with huge shawl, mushroom and crush collars of fur and deep fur cuffs. Beige—Brown—Black.

FUR COATS
$95 to $350

Beautiful models in Sealine (dyed rabbit), Muskrat, Mink-Dyed Marmot, Wombat (lamb). New style crush and Johnnie collars. Smartly made and trimmed.

FROCKS
$10 $15

Only a few days left to take advantage of these dress savings. Satins, georgettes, crepes, velvet combinations in chic styles for Fall and Winter. Beige, Blue, Green, Red, Black.

OVERCOATS and TWO-PANT SUITS
$29 $38.50

Coats and suits at prices no man who values a saving can afford to overlook.

Navy Blue coats with cloth and velvet collars. Plaid back fabrics in swagger box models. All smartly tailored and trimmed Navy Blue—Gray—Brown—Oxford. Suits like the overcoats offer exceptional values. Fine quality cassimeres, twist weaves selected woolens and fancy mixtures in rich patterns. Hand-tailored garments, made carefully to give long satisfactory wear. Young and older men's styles in tans, browns, grays oxfords and navy blues.

OPEN EVERY EVENING TILL 9—SATURDAYS TILL 10

Boston Malden Somerville Lynn

Joyce Bros. 10 Inc.
—HAVE YOUR PURCHASES CHARGED—
782-786 WASHINGTON ST., Opposite Hollis St., BOSTON

Quincy Brockton Pawtucket, R. I. Manchester, N. H.

OCEAN FLIERS IN CRASH

Athens, Greece, Nov. 26 (AP)—The airplane Spirit of Australia, in which Capt. Hurley and two companions have been attempting a record flight from Australia to England and return, crashed today upon leaving a local airdrome for France.

Capt. Hurley and one of his companions suffered concussions. The machine was badly damaged.

Passengers Shaken Up

Several passengers were shaken up and traffic was delayed 15 minutes today when a Revere car split a switch between North station and Haymarket station.

SALLY SHOE SHOP (UP ONE FLIGHT)
77 SUMMER ST. Corner Kingston St. Open Till 9 P. M.

FAMOUS ARCH SHOES GREATLY REDUCED

Name of maker not advertised by request

$2.95

B 4½ to 8 Width — C 4 to 7 Width — D 3 to 8 Width

What You Get for $2.95 *"$6.00 Value"*

(1) All Leather; (2) Black Kid; (3) Welt Soles (FITTED WITH CRAWFORD ARCH SUPPORTING SHANKS)

(4) Style and Comfort Combined; (5) Combination Last and Rubber Heels.

AN OUTSTANDING SHOE SALE

Mail Orders 20c Extra

Arthur McArthur—Founded 1868

Special REMOVAL SALE REDUCTION Just in Time For Your

Thanksgiving Dinner

$129 for 8 Pieces

Formerly Priced $185.00

THE TABLE

This table is of massive solid construction, a splendid Americanized adaption of the Early Tudor period. The top is veneered in figured walnut—and extends to 6 feet. The dull hand-rubbed finish is a feature. Carvings, turnings and 2-tone woods will delight lovers of good furniture.

Pay As Low As $10 Down

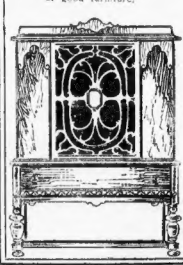

THE BUFFET

This beautiful piece has a walnut veneered matched front. Period drawer pulls, lined silver drawers and exquisite decorative features. We are essentially a conservative house—we do not encourage the use of superlatives—but here is a value we are confident you cannot duplicate anywhere in New England.

THE CHAIRS

One arm chair and 5 side chairs are of combination walnut. Note the carved panel backs and shaped arms. The chairs, too, are finished in dull hand some rubbed walnut finish. Chair seats are upholstered in blue leather or rich figured velour.

China Cabinet Shown at the left if desired $48.00

See this suite now on display at our store

Mail Orders Receive Prompt Attention

Arthur Mc Arthur COMPANY
111 to 117 Washington St.
At Adams Square *Open Saturday Evenings*

Convenient Budget Accounts Arranged If You Desire

MISS CORNELIA CLARK, BACK BAY SOCIETY GIRL, HAS WEDDING IN TRINITY CHURCH TODAY—BETTY ALDEN

Three Clergymen Officiate 14 Bridesmaids and 14 Ushers Serve

TODAY GOES DOWN IN SOCIAL ANNALS (WHEREVER THESE written-in-it records are permanently kept) all glitteringly starred as Miss Cornelia Clark's wedding day. A pen could be dipped in hyperbole to scrawl a luminous, phosphorescent script dripping superlatives and still not one whit exaggerate the occasion's ecclesiastical pageantry or social importance. Noon bells clanged on the November air as the enormously long processional moved into the familiar rhythm to match "Here Comes the Bride," and the long anticipated hush settled over Trinity's candle lighted, romance scented dimness.

TO WATCH 14 BRIDESMAIDS and 14 ushers attend Miss Clark on her fateful way to become Mrs. Philip Webster Smith almost the entire social fabric of the town fluttered into Trinity. Her pater, J. Dudley Clark, has friends by the score in the upper strata. The bride herself shines radiantly among her own contemporaries, of the dancing-hunting-frivoling coteries, and then there are the diamond encrusted dowagers and top-hatted fine gentlemen who remember reverently the bride's late mother, the lovely Holness, who was Miss Cornelia Andrew, and so crowd Trinity's pews to do homage to her daughter on that daughter's wedding day.

NO MERE MAN WEDDING guest ever appreciates the beauty of so imposing a wedding group. The masculine eye merely visions pretty girls in pink and blue and bride trailing ately husband, was not the least ornamental masculine in the processional. Otherwise, there were the bride's brothers, Forrester and J. Dudley, Jr.; George Burgess, who married pretty little Helen Lovering a year or so ago; George Mumford, Stanley French, Philip Spaulding and John Toulmin, a Hub contingent. From Manhattan five young men came to do the honors—Perry Crawford, George Kent, Jr., Edward Douglass, Riley Gilbert, Alexander White and Charles Hurd.

MORRISON MILLS OF DETROIT MADE THE 14TH YOUNG MAN of the white gardenia brigade, a number to match, with the bride's corsage. Henry Watts, Philadelphian, was best man, and when bride met bridegroom at the altar there were three churchly dignitaries waiting there to intone the solemn service—Bishop Lawrence, the Rev. Endicott Peabody of Groton school and the Rev. Henry Knox Sherrill of Trinity. After Mr and Mrs. Smith had "signed the register" at Trinity they made a dash for the Hereford st. residence of Mr. Clark, where all the swagger set wedding guests trouped for the reception.

AND LATER ON THE BRIDE DEPARTED IN THE SMARTEST OF "going away" costumes. As she is bright of cheek and sparkling of eye, the silken frock verging on turquoise blue and matching kasha coat rich in gray fox was most becoming. A trig hat of blue added the final touch to a perfect ensemble. The bride's place in the town's younger smart set is with the leaders—she belongs of course to the Junior League and the Vincent Club. She hunts with the Norfolk set and frivols with the elite, those who in years to come will be social arbiters for Boston's Mayfair.

ONE CAN PICTURE BEAUTIFUL "WELD," SERENELY APART on its sightly hilltop, the scene of brilliant entertainment last evening for Their Highnesses of the Royal House of Spain. A regal establishment for the welcoming of royal guests is Weld with host and hostess letter perfect in the etiquette of courts and kings. It is very fitting that Mr and Mrs. Lars Anderson of Boston and Washington and the wide, wide world, each persona grata where the great of five continents mingle, should be hosts to the Infante and Infanta of Spain, with their entourage.

IT MIGHT BE SAID THAT THESE ARE THE DAYS OF A SPANISH invasion! And a royal luvasion at that. Even as their highnesses of the blood royal are whirled through a brilliant round in Argentina, queen of dance, arrives for the briefest of stays and to be the Junior League's star attraction at its one enormous benefit of the winter. The League rallies to a woman to make the benefit an enormous success. The sale of tickets has been fast and furious—so that way on up into the crannies of Symphony Hall the tide of spectators will run.

USHERING IS AN ART WITH THE LEAGUERS. SO IS FLOWER selling. They can seat an enormous company with dispatch and efficiency, and when it comes to smilingly accepting a bill for a boutonniere they possess a finesse that has magical results for the League strongbox. The two corps function under Miss Dorothy Lawrence and Miss Helen Curtis and include the Misses Constance Percival, Barbara Welch, Marion Upton, Ruth Swift, Barbara Spring, Peggy Creighton, Anna Walcott, Rose Bryant, Madeleine Post, Rie French, Jane Megrew, Phyllis Ellsworth, Juliet Richardson and Mary Hammond.

ALSO THE MISSES EUGENIA FROTHINGHAM, ALICE GRAVES, Edith Wolcott, Martha Wigglesworth, Helen Rust, Evelyn Royce, Nell Baldwin, Virginia Taylor, Ruth Wheelwright, Eleanor Holton, Josephine Sturgis, Virginia Ayres, Sarah Bradlee, Mrs. Guy Warren Walker, Jr., Mrs. J. Howard Wing, and Mrs. Frederick C. Dumaine, Jr. I hope they'll all wear those fetching black taffeta frocks with the pert little caps and bibs that give them a glorified stake parlormaid air. For such an occasion, when a "uniform" is the thing, there's nothing quite so pleasing as this severe black taffeta with its coquettish touches of white.

Miss Polly Beale is a busy young Junior League member. She helps engineer a bridge for the Infants' Hospital on Dec. 4 at Mrs. Walter C. Baylies' home in Commonwealth ave.

Betty Alden

white. The all seeing feminine optic, however, comprehends the suavity of line and the beauty and richness of color and fabric. They all wore gleaming, shimmering velvets, the bride and her entourage. Mrs. Daniel Simonds, 2d, matron or honor, and Miss Mary Hammond, maid of honor, were in blue, a soft periwinkle tint, and the other dozen maids illuminated the scene with soft rose. Present day straightness, with its subtle suggestion of a "waistline" was sufficiently emphasized. The hems follow the up and down effect and sleeves were long.

A LOVELY TROUPE THEY WERE, THE BRIDESMAIDS, FROM high heeled shoes to velvet crowns. They carried pompon "mums" in the autumn range of gold and rust, bronze, loosely clustered, and looked out on the assemblage from beneath becoming hats, wide as to brim and adorned with Renaissance bows. Like a jewel setting, they surround the bride's crystal white. With so lovely a fabric in fashion as today's featherweight velvet the clever modiste can create the loveliest of bridal finery. And she hails with joy so well poised a bride, one so slender and vibrant for whom to create something to bring a hush of appreciation to every observer.

ABOVE THE BRIDE'S DARK HAIR PEARLS GLOWED, A FRENCH conceit like a tiny crown combined with the bride's family diamonds. A bit of glitter radiated from the wide cuffs of the long wrinkled sleeves, done in pearls and rhinestones. The train flowed its square ended length from the waist and over all frothed the very rare and very fragile piece of antique applique, a family treasure, the bride wore for her wedding veil. She carried valley lilies and white orchids and looked the radiant vision every bride should look to meet her beloved at the altar.

USHERS, CAP-A-PIE FROM GRAY SPATS TO STRIPED CRAVATS, were a compuay to thrill the feminine heart to pleasant exhilaration. And J. Dudley Clark, escorting his daughter to meet her future

STOWELL'S

Gifts for Thanksgiving

This graceful Pitcher of excellent, new design in heavy silver plate; Hammered finish; 4 pint capacity, is specially priced $10. Plain, Butler finish, $8.50. *Other silver-plated pitchers $5 to $25*

A. Stowell Co. Inc. 24 Winter St., Boston

Jewelers for Over 100 Years

Penn--The Florist

Say THANKS *with* FLOWERS

TO YOUR festive board add Nature's own gorgeous gift of bright blossoms. Flowers reflect the true spirit of Thanksgiving. And in their rare fragrance you'll drink the esaence of Autumn sunshine.

Chrysanthemums, $1 to $12 a dozen
French Pompons, $2 and $3 bunch
Roses, $1 to $6 dozen
Cyclamen Plants, $3 to $5
Begonias, flowering plants, $4
Gardenias Orchids Violets Sweet Peas

Flowers sent, by telegraph delivery, anywhere in the United States or Canada in time for Thanksgiving

Penn The Florist

124 Tremont St.—Facing Park St. Church

FREE PARKING

Boxes that will glorify your gifts with the spirit of Christmas

ONCE AGAIN our Christmas wrapping Service has been installed on the second floor. Your choice of de luxe Christmas wrappings. Your choice of many original styles of boxes. Your gift enclosed for you in a magic package—all for a minimum service charge plus the cost of Christmas paper and ribbon.

SECOND FLOOR

R. H. STEARNS CO.

S. S. PIERCE CO. S. S. PIERCE CO.

SAVE time, steps bother ENJOY quality, economy convenience

Better Groceries and Delicacies for your Thanksgiving Feast

THE S. S. Pierce stores are just filled with the many delicacies and better groceries—in splendid quality and unusual variety—that help so much to ensure the success of the Thanksgiving menu and recipes . . . and to add to the pleasure of your Thanksgiving Day.

Diamond Budded Walnuts—choicest, large, crisp nuts. Per lb. . . . 41c

Mammoth Loose Raisins—finest, very large, tender, muscated raisins from Spain. Per lb. . . . 40c

Smyrna Layer Figs—delicious figs, largest size imported. 1 lb. pkg. 37c

Epicure Golden Dates—choice, Persian, sweet and mild. 10 oz. pkg. . 25c

Anchovies in olive oil, daintily rolled or flat. Tin . . . 23c
Duchess Queen Olives—medium size. Quart 50c; Pint 28c
Epicure Olivettes—dainty, appetizing stuffed olives. 6 oz. jar 25c
Leghorn Citron—new, tender, candied peel. Lb. 41c; ½ lb. 21c
Filberts—long, Naples nuts, sweet and crisp. Per lb. . . 25c
Candied Lemon Peel—extra fine flavor and texture. Per lb 36c
Poultry Seasoning—Red Label, a blend of 14 sweet herbs, spices and seasoning, 1½ oz. tin 10c
Flavorings—sherry-jelly, Brandy and Rum Flavorings, and seasoning Sherry Wines to enrich your cooking.
Red Currant Jelly—Overland—delightful with turkey. Jar 33c
Mince Meat—Genesee—the delicious, old-fashioned kind flavored with brandy. 24 oz. jar 85c
Grandmother's Mince Meat, 39 oz. jar 65c
Plum Pudding—R. & R., 2 lb. tin 55c; 1 lb. tin . . . 30c
Imported English—2 lb bowl $1.50; 1 lb. bowl . . . 85c
Genesco Brandy Sauce—to serve with the pudding. 8 oz. jar 75c
Candies—S. S. P. Assorted Chocolates, per lb. . . . $1.00

We have Decorations and Favors in great variety for the Thanksgiving Table

ORDER your Thanksgiving supplies at our stores, or simply telephone Back Bay 7600 or Regent 1300. Auto delivery in 48 cities and towns in Greater Boston. C. O. D. orders carefully filled. Mail orders filled.

S. S. PIERCE CO

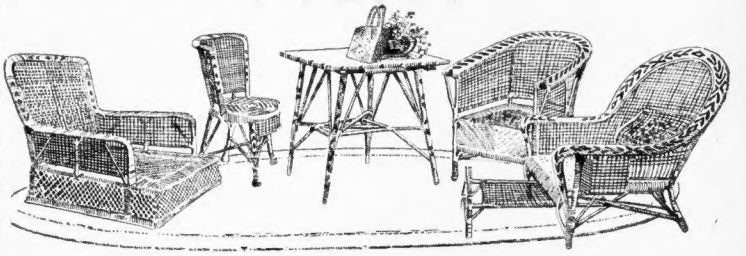

CHINESE FURNITURE

holds Summer in the Sunroom

Chinese furniture is the sensible choice for average homes because it is light, easy to move about, easy to keep clean, comfortable, smart in design and adaptable to any color scheme. Last but not least, it is moderately priced. Glance down the prices in the centre column and figure for yourself how small an outlay would furnish your entire sunroom beautifully.

Pieces sketched are priced

Low Yacht Chair (left end), $21

Side Chair $14

Table $17.50

(This table and four of the side chairs make a neat breakfast group.)

Round back Chair $17.50

Extension Chair $37

The 1929 models are now on our floor. Many of them have a noticeable flair of modernism in their swanky, luxurious lines and some are enlivened with hints of color. Nearly all of the designs that proved so popular last season have been kept, too. To complete a dashing ensemble you can have these pieces upholstered to order in harmony with your room scheme.

Paine consultants will suggest drapery fabrics and floor coverings in accord. Now when the outside world is dull and cold is the time to simulate in your home the warmth and color of Summer.

PAINE FURNITURE COMPANY

81 Arlington St.

Advertise Your Wants in the Boston Evening American

JENNEY CONCERT-WEEI
Every Sunday Evening 8-9

The
Real Proof
of
Good Judgment

JENNEY GASOLINE

When you stop to think of the tremendous traffic . . . of automobiles met on sudden curves and hidden cross roads . . . of the inches that sometimes mean the difference between safety and accident . . . how necessary are good judgment. . . .

and
POWER

For quick action and power you can't beat Jenney Gasoline. Just a touch on the accelerator . . . smoothly and swiftly your motor responds . . . an even flow of power that pulls you out of traffic . . . up hills and over the highway. Look for the Jenney sign and try this fine motor fuel today!

There's a Jenney Station near you. Drive in for motoring conveniences. You can depend upon courteous and prompt attention.

200 CONVICTS KEPT RAZORS IN CELLS

More than 200 convicts at State Prison have straight razors in their cells in addition to several hundred more that have safety razors and blades, it was disclosed today by prison authorities, as a detail of State police stood ready for word from Governor Fuller to conduct a thorough search of the institution.

It has been the custom for many years to permit the inmates to have their own razors in order that they might shave themselves, because it would be out of the question to have every one of the 932 shaved even every third day by the prison barbers.

In spite of the alarm caused by the attempt of Charles Trippi, Jr., to escape, and discovery of a wholesale jail delivery plot, these razors were not taken away from the prisoners except those most feared.

Warden Hendry, when he was deputy warden, several years ago, was attacked by a prisoner armed with a straight razor and only subdued his man after a violent struggle in which Hendry was slashed badly.

MAY TAKE RAZORS AWAY.

There have been suicides, but not for many years. It was recalled this same connection. A condemned prisoner was found a few years ago with a knife blade in his shoe which he apparently intended to cheat the electric chair at the last minute.

How the razor problem will be solved during the present general investigation of conditions at the institution is not known, but prison officers consider it possible that there will be no more razors permitted at the prison, except in the hands of duties who act as barbers.

BATES UP TODAY

Commissioner of Correction Sanford Bates was to appear before the Governor today to explain personally why he did not order the State police to search State, Rm. 316, artfully studies your lines, profile and full face—then clips and fits you the most becoming hat of Soleil felt for only $5. It may be a gracefully swathed turban effect, suave and sophisticated—or it may be a peakish flare-back, but in any case it will be becoming, and distinctly YOUR hat. Ready-to-wear hats have been reduced to $3.45, and your favorite last year's felt or velour can be remodeled like new for $5.

The Folks Are Coming

home for Thanksgiving, Anne, and we have dressed up our home all spick and span. I did all my shopping at Lepie's, 84 Chauncy St., where I found the most exquisite Irish Point lace curtains, in either ecru or white, for only $2.50 a pair. I was so pleased at this low price that I looked about for other decorative touches, and found some adorable, bright-colored silk pillows, oblong, round or heart-shaped, for only $1.49. Lepie's is brimming with Christmas suggestions. Anne, handmade linen bridge sets, handkerchiefs, etc. And what an ideal and lasting gift are their all-wool comforters, priced at $4.75. It pays to buy at Lepie's.

A Holiday Special

Thanksgiving Day, when everyone puts on her best "bib and tucker" and prepares for a merry feast, you'll want a gay new frock. The Studio Apparel Shop, 110 Tremont St., 4th floor, Opp. Russo's, has some stunning offerings at $16.75. Gay new Dresden prints, bolero effects, with contrasting colors, and plain colors in the new jewel shades, with flaring skirts and snug hiplines. You will thrill at the swank of them. For $10.75 you may have a smart-looking two-piece silk-tweed in burgundy or tan. Ravishing transparent velvets, cream of this season's most popular materials, are $25.

The Easy Way

To the intelligent woman who is willing to devote a few minutes daily to the care of her complexion, Dr. John Post's "Facial Rejuvenation" offers the easiest way to lasting facial loveliness. Skin and Beauty Specialists the world over admit that Dr. Post's system and preparations are the best that scientific skill can produce, for cultivating beauty, lasting youth, and a skin radiating with a pink satin-like smoothness and the glow of youth. For appointment, call Mrs. Gardner, Mgr. Medical and Facial Depts., Haymarket 1647. $5.00 demonstration facial for $2.00. Post Institute, 8 Beacon St., Room 910.

Shopping with Priscilla Price

Dearest Anne:

Thanksgiving, our great "home day," is with us again. How eagerly we look forward to seeing our happy families gathered 'round the festive board. For such a tradition—a bounteous feast, with a centerpiece amid the flickering candle lights—a beaming bowl of wee chry santhemums, called "Pompons," send out their cheery welcomes. Thanksgiving is a day of joy and flowers, and these nodding heads of tiny Pompons, in flaunting colors and their big sisters, the stately chrysanthemums, are their gayest and best at Penn. the Florist, 124 Tremont St., and are priced from $2 to $5 a dozen. The gorgeous new shaggy peach-colored fluff will surprise and thrill the homefolks.

Hats Modeled to the Head $5

Individuality is the keynote to a becoming hat, and the way to attain a hat contoured to agree with your own features is to have it modeled to your head. Miss Nurenberg of the Hose Shoppe, 453 Washington St., Rm. 316, artfully studies your lines, profile and full face—then clips and fits you the most becoming hat of Soleil felt for only $5. It may be a gracefully swathed turban effect, suave and sophisticated—or it may be a peakish flare-back, but in any case it will be becoming, and distinctly YOUR hat. Ready-to-wear hats have been reduced to $3.45, and your favorite last year's felt or velour can be remodeled like new for $5.

Something to Be Thankful for

—at Lesley's, whose motto is "the best for less." I have discovered an unbelievable value here, Anne—really there is no describing—you must see their hosiery for yourself before you can appreciate its value. For Lesley's has an all-silk sheer chiffon stocking, full-fashioned and pure silk for $1.03. This hosiery cannot be duplicated at a much higher price. Their service-weight, full fashioned, are marvelous buys at 93 cents and $1.19. A special lot of only 250 pairs of regular $3.75 extra sheer chiffon hose, is offered at $1.98—a true Thanksgiving value at Lesley's, 610 Washington St.

Just in Time

for the holidays! I was fairly breathless when I dropped into Allyn's Dress Shop, 41 Winter St., and saw the group of dresses formerly $15 to $29.75 that have been reduced to $6.95! Think of it—only $6.95—why you can scarcely buy the material for that. This group consists of georgettes, flat crepes, chiffons and other novelty materials in sizes from 14 to 40. They are made with swirling circular flares in —two-piece or straight lines. During this sale they are also featuring a special group at $12.75, including the new leather prints, georgettes, chiffons and crepes. Take my advice and get there early, Anne.

Rouse Your Skin

with a toning facial! Rita looked so fresh and glowing yesterday that I thought she must have had a mid-season vacation, but she told me she had just been to Miss Ella Whitney, Room 704, in the Dexter Building, for a facial, and that is why she looked so rested and clear-skinned. Miss Whitney's facials are priced at $1.00, and she also gives a marvelous scalp treatment. Your hair needs special attention now, Anne, with the close, tight-fitting hats. Shampoos are priced $1 for long hair and 75c for bobbed. Miss Whitney's haircuts and finger waves nestle most becomingly to the contour of the head. For appointment call Hub. 1459.

Of Course

you are going to be dressed up for Thanksgiving—everyone is—with a wave, and a manicure, and possibly a facial, so why not go to Gilchrist's Beauty Parlor (third floor) where they give the most becoming "Stay-Set" marcels for $1, and smart finger waves to "set" your permanent for $1.25. Komplex Facials that take away those tired, harried lines, strengthen the muscles of the face, and leave the skin glowing with rosy transparency are priced $2. Plain facials, $1. Manicuring is 40 cents. Hair-bobbing by skilful barbers is 50 cents. Gilchrist's Inecto (Netox) hair dye will restore gloss to a dull, natural color in one treatment.

Revive Last Year's

dresses, my Anne, by having them cleaned at the Arlington Dye Works, whose in-town offices are at 59 Temple Pl., and at 460 Park St. Bldg. Arcade. Their work is unexcelled, and they give prompt service. Just call PARK 4600 (main office) and a motor bus will call at your door to take away your soiled clothing and return it fresh and new. Your plain dark dress, and also men's suits and topcoats can be cleaned for the unusually low price of $1. That last year's frock of yours, sunfaded or discolored, can be dyed one of this season's popular colors at a very reasonable price. The Arlington Dye Works have many branches, conveniently located.

Party Frocks for Matron and Miss

In anticipation of holiday gayeties the Spanish Galleries of Chandler & Co. have opened a new section entirely devoted to evening gowns for the matron, at the remarkably low price of $15. They are designed in youthfully dignified lines, in softly becoming, harmonious colors; raspberry, jade, blue, tan and black. These gowns, with circular godets and fitted hiplines, or scalloped overdrapes, velvet trimmed, have distinctive loveliness, and can also be worn as afternoon frocks. The taffeta frocks for misses, as crisp as a November breeze, come in all the vibrant, youthful evening shades. Bouffant styles with tiers of ruffles ending in a long back dip. Billowy frocks with the new cocktail capes scintillating with rhinestones. These uneven hemlines faced with a contrasting color. The quaint new peplum frock has become a great favorite, and a gown of lacy ruffles over pink georgette transforms a sweet young girl into a picture. All these gowns are unbelievable values at $15. For the junior miss just "stepping out" to high school parties there are some cobwebby lace frocks over dainty colors, priced $10. The Spanish Galleries are surely prepared to face the season's social barrage—even to the $10 Dress Section, where you will find a charming assortment of taffetas, taffeta and tulle combinations and georgettes.

The Lure of a Mellow Glow

and a crackling fireplace—who can resist it, Anne? Not any comfort-loving creature—especially if the glow is from a slender bridge lamp with an adjustable shade and convenient ash tray. Spaulding Moss Company, 42 Franklin St., has reaped a harvest of Christmas suggestions, and these attractive Colonial side-arm bridge lamps, with a 10-inch decorated paper parchment shade are priced at only $6.00. If your hobby is lamp shades you will revel in this shop, where there are all sorts of designs and effects. I saw a beautiful, real parchment 12-inch shade bell-shaped, with modernistic decorations, an unusual value at $4.50. For the traveler, or stay-at-home interested in "far-away views," a special lot of superior binoculars has just been received, with carrying case and strap, priced only $13.00. Bookends in imitation brass and bronze finish, with replicas of the productions of the Angelus, the Thinker, Old Ironsides and Rheims Cathedral, are priced at $1.00. Spaulding Moss Company has a marvelous assortment of gift novelties on their $1.00 gift shelf that includes gay-colored wash cloths in the eminent color scheme, smoking sets, writing sets, bridge novelties—all sorts of ideal and practical gifts for $1.00. They are worth dropping in to see—and buy—Anne.

Could the "Giftie Gie Us"

a more charming, eloquent expression of good taste or thoughtfulness than an exquisite perfume—one that blends with the personality of the one to whom it is given? I think not, my Anne. Filene's Perfume Department (first floor) has an unbelievably large holiday assortment of all the most popular scents—flowery, spicy, or subtle, in large or small quantities, at prices agreeable to all purses. Coty's very newest creation, "L'Aimant," a suggestive, alluring perfume, that comes in a cut crystal bottle, is priced $5. L'Aimant Talc, imbuing all the forcefulness of the perfume in powdered form, is priced $1. "Vive-ing in Paris," one of the most popular of the newer perfumes, hinting of scintillating mystery, and subtle allure, in a small flacon, is priced $1. Houbigant's "Au Matin," as refreshing as tinkling laughter, combines the scent of jasmine and lily-of-the-valley, and is the eminent choice, $10 a bottle. Talc of this odor is 75c. What joy is not enkindled, or half-forgotten memory more poignantly revived by the haunting fragrance of an elusive perfume. It is a most acceptable "luxury gift" and one you will always be remembered. So, "remember me" with perfume, Anne.

Winter Is a Witch

that lends a sparkle to the eye and a vivacious rosiness to the cheek—if we are comfortably, snugly clad—or—shrouds us in a frosty blue, and sends unlovely shivers through us if we are not properly prepared to face its bleakness. Scott Furriers, Inc., New England's Largest Fur Establishment, located at 69 Summer St., Boston, and 51 Pratt St., Hartford, have an unlimited stock of glorious, flattering fur coats, in models that range from $178 to $878, and their three plans for making payments being fur coats within the reach of everyone. (1) You may pay cash. (2) You may open a 20, 60 or 90-day charge account, or (3) you may join Scott's Unique Fur Club and make small weekly or monthly payments while wearing your coat. Scott Furriers are well known, not only to New Englanders, but also to far-away folks, and they have many customers from all over the United States who know and appreciate their fair dealing and dependability. There are no imitation or inferior furs in Scott's collection, and they will allow you a generous allowance on your old fur coat, and make no charge for alterations on a new one. For the benefit of out-of-towners, and for those whose days are occupied, Scott's remains open every evening until 9 o'clock.

I Am Most Anxious

to tell you about a very unusual little beauty shop, Anne—the shop of an artist in beauty culture. It is Bertha's Beauty Salon, 100 Boylston St., Bertha's European training and experience, and former connection with an illustrious Fifth Avenue, New York establishment, assure you of unusual skill in beautifying hair and complexions. Her facial ideas, made in Boston, but with known abroad, remove all shadowing, workaday lines and restore a glowing youthfulness. Dandruff can be overcome with her new Parisian oil treatment for dry hair. If you are looking for a new bob to typify your own sweet style, call Bertha's Beauty Salon, Cap. 6217, for appointment.

I've Had a Lesson

in hosiery-buying today, Anne, at Thayer McNeil & Co., 47 Temple Pl., and I learned the importance of their wonderful, regular $2 silk stockings at $1.65 a pair—or 2 for $3. The sheerest, filmy chiffon will thrill you with their trimness, and the exquisite service weight is "just right" for colder weather. These pure silk stockings retain their lustre after washing and have re-inforced toe and step-up guards, and their seams are slender and firm. That enchanting new veiled shade, "Chameleon," which borrows its tone from the color it touches, will solve the problem of many perplexed Christmas givers.

Headsizes at $3.50!

20, 20½, 21, 21½, 22, 23, 23½! The most satisfactory plan nowadays, Anne, is to buy your hats according to size. The Hudson Wearing Apparel, 463 Washington St., has had such marvelous success in pleasing the public since they have devoted their entire main floor to hats that fit the head, at $3.50, that they are making friends of their customers every day, simply because they give style, quality and plenty of service that at $3.50 cannot be duplicated. These hats are hand-made of French Felt, in all the popular styles—cut-aways, off-the-face, and draped, in all the desired new shades, including moss and aster.

The Great Adventure

when you wait—breathless—while "he" decides on that sparkling stone. Of course you will want to feel perfectly confident in the services and advice of an expert dealer in DIAMONDS so why not see Alice E. Galvin, stylist in jewelry, whose long and valuable experience and reliable knowledge of diamonds will be of the greatest benefit to you. If your Christmas gift to the "only" girl—or boy—is going to be a watch, Alice Galvin's selection of American and Imported Movements include the smartest wrist and pocket styles. Your diamonds in their old-fashioned settings will gleam with new life if you have them reset in 18 Karat White Gold or Platinum by ALICE E. GALVIN, Room 305, 387 Washington St.

Holiday Hats

Suzanne Wright, Shop 310, 24 West St., has been fashioning hats to fit the head for lo! these many years, Anne. In fact, she tells me that is the way she always has made her hats, and now that they have become so popular she is deftly capable of fashioning a model—on the head—in any style, for $7.50 and up. I saw some gorgeous Sobels with striking inlays of contrasting colors, and velvets cleverly stitched and draped. Unusual looking hats, made in her own workroom, trimmed with real calf-skin, silk beaver, or cunningly appliqued, are being cleared at $5 and $7.50. You can have your last year's felt or velour reconstructed from $3.00 up.

Such a Pretty Girl

is Jean. It seems a pity that she doesn't do something about those unsightly superfluous hairs about her face and chin. She could have them all removed painlessly—and forever—if she would only visit my friend, Miss Elizabeth E. Sparkes, Room 602, 120 Tremont St., and her face would reflect a clarity and freshness entirely new. Miss Sparkes is an expert in her work, and you will glory in the refinement and privacy of her office. Her rates are reasonable and she cordially invites you to call upon her and discuss your own particular hirsute problems. Tel. Han. 7592.

A Gift Suggestion

for Christmas. What could be more acceptable than a permanent wave? They have become an absolute necessity—so why not include them in the list of "gift hints." At Strain's, 41 Winter St., 7th floor, for a limited time) you may purchase a permanent wave, duly certificate for $3.00. This includes a shampoo, cut, finger or water wave, with a choice of the Frederic Vita-Tonic or LeMur Methods, for which Strain's is famous. To banish the first silvery signs of Time—grey hairs—Strain's Paragon compound is unexcelled, and will positively restore your faded or streaked hair to its natural shade. Tel. Lib. 9443.

Every Woman

will be pleased to know about the low priced section of the Jordan March Company's Modern Shoe Shop, fourth floor, main store. Here style is not limited by price, I was truly amazed to find many of this season's smartest shoes marked at the low price of $6.00. Included are popular models in satin, patent, calf, crepe de chine, brocaded satin, silver kid, and a generous proportion of the favored suedes in black, brown and burgundy. There are some pumps with genuine cut steel buckles. These shoes are all designed to express new and different detail.

New! Newer! Newest!

are the bright, fashion-tempting dresses at EVELYN'S Dress Shop 8 Winter St., for Thanksgiving festivities. Gay, prismatic colors in dominating styles, sure to lend a graceful motion to the wearer. Miss Evelyn calls these Thrill-fons, georgettes and flat crepes, and they are amazingly priced at only $13.75. Also at this price is a suprising array of the new Porcelain Flower, Crosstitch and Charcoal Prints. Plain, bright-colored frocks of flat crepe, and dark colored ones, brightly embroidered, peasant fashions, are $8.75. The much-favored 2-piece knitted suits are priced at $9.50. There are still some rare bargains in the $5.00 rack.

"Clear as Alabaster"

What greater compliment could be paid to a fair, white skin, Anne. Your skin can be kept clear and glowing with a youthful translucence by the use of Lemon Clearning Cream, a preparation made expressly for Jonasson Co., and which is priced at only 50c. Lemon Clearning Cream has an astonishing effect in loosening the dust and grime which becomes imbedded, and in clearing clogged pores. This cream may be left on from 10 to 15 minutes, and you will be amazed at the clarity of your skin when it is removed. "Facel" Tissues, 230 for $1, give the greatest satisfaction for removing creams, as they do not wrinkle.

Bits o' Loveliness

Oh, Anne, if you want to buy some adorable undies for gift-giving—alluring black georgette chemises with intriguing lace bodice and insertions for only $1.50—and chemises in fairy-like pastel colors nestling tiny rosebuds for $2.95 — or— dainty georgette step-ins, lacey and beribboned for $1.95—then be sure you visit the Gay Silk Underwear Shop, Rm. 24, 41 Winter St. All these bits of loveliness are hand made, and they have an enticing array of pajama ensembles, and negligees of slinky crepe satin. Their first quality pure silk sheer chiffon stockings, all colors, at $1. are perfectly shaped to insure trim, dal vels, fashioned to the head, a full line of imported mistyr bridal veils fashioned to the head, priced $7.50 and up.

And so, my Anne, garlands o' green, with bright red berries peeking through and twinkling candles—breath of Christmas are glorifying the shops—promising great things for the early Christmas shopper—even before the "groaning board" is set for Thanksgiving. I can already taste that sizzling, succulent turkey and gloat with delight in anticipation of that smoking luscious plum pudding. So wishing "you and yours" the happiest of all Thanksgivings, I am,

Your devoted,

Priscilla.

200 CONVICTS KEPT RAZORS IN CELLS

More than 200 convicts at State Prison have straight razors in their cells in addition to several hundred more that have safety razors and blades, it was disclosed today by prison authorities, as a detail of State police stood ready for word from Governor Fuller to conduct a thorough search of the institution.

It has been the custom for many years to permit the inmates to have their own razors in order that they might shave themselves, because it would be out of the question to have every one of the 932 shaved even every third day by the prison barbers.

In spite of the alarm caused by the attempt of Charles Trippi, Jr., to escape, and discovery of a wholesale jail delivery plot, these razors were not taken away from the prisoners except those most feared.

Warden Hendry, when he was deputy warden, several years ago, was attacked by a prisoner armed with a straight razor and only subdued his man after a violent struggle in which Hendry was slashed badly.

MAY TAKE RAZORS AWAY.

There have been suicides, but not for many years. It was recalled this same connection. A condemned prisoner was found a few years ago with a knife blade in his shoe which he apparently intended to cheat the electric chair at the last minute.

How the razor problem will be solved during the present general investigation of conditions at the institution is not known, but prison officers consider it possible that there will be no more razors permitted at the prison, except in the hands of duties who act as barbers.

BATES UP TODAY

Commissioner of Correction Sanford Bates was to appear before the Governor today to explain personally why he did not order the State police to search State, Rm. 316, in accordance with Governor Fuller's instructions.

Bates has explained by telephone to the Governor that he deemed the search instituted by prison officials sufficient. It was thought at the State House, that, following this scheduled conference, the State troopers would be despatched to make the search that the Governor proposed more than a week ago.

ASK MAYOR FOR AMBULANCE

Citizens of Charlestown are demanding that an ambulance be assigned to the district because of the hazard along the docks. The drive is headed by Representative-Elect Charles Sullivan, Jr., and Judge Sullivan of Charlestown District Court.

"With a delegation from the Longshoremen's Union I called on Mayor Nichols," said Sullivan today. "At his request I put our application in writing. East Boston has an ambulance and we have a larger and more active waterfront.

"The nearest ambulance is at Haymarket Relief Station, more than a mile away, frequently it has taken the Relief Hospital ambulance from 30 to 40 minutes to respond because of traffic congestion on the bridge and in City sq.

"The police patrol has been used at times, but it is not properly equipped for desperate cases and it has often been out on other police duties when called. What the district needs and needs badly is a special ambulance to be attached to Division 15. Accidents that happen on the docks are usually critical. I saw a man pinned under a heavy weight for nearly an hour and never forget the sight.

"Police Commissioner Wilson approves. It is now up to Mayor Nichols."

PROVIDENCE PASTOR ACCEPTS N. Y. POSITION

Providence, Nov. 26 (AP)—Rev. Fred C. Leining, for 11 years pastor of the Church of the Mediator in this city, who for eight years was chairman of the board of directors of the Universalist Publishing House with headquarters at Boston, resigned his pastorate to become state superintendent of Universalist churches of New York, February 1, 1929.

Advertisement

RELIEF FROM HABIT-FORMING LAXATIVES

Sufferers from constipation will welcome a remedy that is made to do more than just relieve immediate symptoms! Thalax—it is called, "Thalax treats the body with medicine taking!" For besides bringing prompt relief, it strengthens and tones the bowels themselves, that their natural action is gradually restored, and after a reasonable time no more medicine should be necessary, except possibly at rare intervals. Thalax gets to the root of bowel troubles that have been relaxed or weakened by too much drugging.

Take one or two Thalax tablets tonight at bedtime. In the morning you will experience a natural movement, without griping or distress. Use Thalax at intervals until your bowel movements become normal and natural again, then stop using it. The natural bowel action will continue. No habit will be formed. You will experience no harmful after-effects whatsoever. Instead, the relief will be very noticeable and welcome.

Leading druggists everywhere sell Thalax, 35c per bottle of 30 tablets. If your druggist hasn't it, send direct to the makers, K. A. Hughes Company, Boston, Mass.

JENNEY MFG. CO.—Est. 1812

The Good Fellow Season is here

A DOORWAY TO BETTER GIFTS

Bronze Desk Light

For Home or Office — A really beautiful light for $8.50

Book Ends
Gloucester Fisherman $12.50 Pair
Door Stops all prices. Fox Terrier $3.00

Gift Stationery — Large size lined envelopes — Regular and Fancy Weaves — SPECIAL QUIRE BOX $1.00

Mail and Telephone Orders Promptly Filled

Christmas Card Box Assortments, $1.00 Each
No. 2853—18 Cards, Lined Envelopes
No. 2851—24 Cards, Lined Envelopes

Telephone Liberty 6229

THORP & MARTIN CO.
66 FRANKLIN ST. BOSTON, MASS.

FIVE CHILDREN RESCUED AS 3 FIRES RAGE

Continued from First age

Griffin, six months, and John Griffin, three, were rescued by their father, William H. Griffin, and taken to the home of neighbors.

The fire itself did considerable damage to the building and its contents, and the smoke drove the occupants of double houses on either side to the street.

A 21-year-old girl, hearing the rapid advance of flames, warned 50 lodgers in the Olympia Chambers, Lynn, today, as a fire for which two alarms were sounded, swept the rear lodging house and the Olympia Theater.

The heroine of the Lynn fire was Helen Bunker, daughter of the owner of the Olympia Chambers at Washington st. Andrew st. and Central ave., in the heart of the city. When she heard the crackling of the flames in the theater next door she ran through the hallway arousing the 50 lodgers.

Miss Hyttle Burns, on the third floor, did not get up, and Screts, Hines and Duggan carried her to safety. Damage to the Olympia Theater was estimated by the manager at $30,000.

M'NUTT TO BE LEGION'S HONOR GUEST ON JAN. 19

National Commander Paul V. McNutt will be the guest of honor at the annual get-together of the State department of the American Legion in Boston, January 19, Legion headquarters announced today.

Legion officials took occasion to warn the public against fake solicitation for flags. One complaint from a downtown restaurant man was to the effect that a man representing himself to be of the Legion "flagways," collected $9.75 for a flag for sidewalk display and never delivered.

Patrolman Injured

Worcester, Nov. 26—Patrolman Arthur Dumas is in critical condition in City Hospital from injuries received when a motorcycle on which he was riding crashed into an auto mobile.

The Good Fellow Season is here

BEFORE — RACCOON COATS MADE OVER — AFTER

Complete with Beautiful Lining

$60.00

All Other Fur Coats $35 to $50

PARKER BROS.
110 TREMONT ST. Room 309 Tel. CAPitol 2262

The old style coat — Smart New Tuxedo Style

FINDS FIRE ON THE JOB

THERESA STEINBERG

Lynn girl, reporting for work, discovers the Olympia Theater ablaze. She is employed in a store below.

FIND 3 OF CREW DEAD IN BUNKS

Continued from First Page.

tions 6 and 12 and two patrol wagons were rushed to the docks, but the bodies were held for the medical examiner.

District Manager Frank McGlynn, whose office is at 40 Broad st., was also notified and hurried to the ship. There was some question as to whether the freighter, which plies between New York, Boston and the Pacific coast, would be permitted to sail.

All three were seen by other members of the crew up to 6 o'clock last night, Bass and Montediabo being together.

ADMITS STORY ABOUT POLICEMAN WAS HOAX

It took two days to do it, but Braintree police today forced a confession from Thomas Frongello of East Braintree that his story of five men impersonating policemen wrecking his step-father's home and firing two shots was all a hoax.

Frongello even named a Boston policeman as leader, but today said he named the officer because the officer was the only one whose name he had ever heard. Police have dropped the case.

SALESMAN GETS BACK "RIGHT FOOT" SHOES

Max Spector, a shoe salesman of Cheney st., Dorchester reported the theft of 50 shoes Saturday from the back seat of his parked automobile. Spector said he felt no concern in so much as the shoes were all built to fit the right foot, he thought the thief, learning of his error, would return them.

Thirty-two of the shoes were returned today.

UNITED SHOE MACHINERY VETERAN PASSES AWAY

Daniel S. Knowlton, for many years in the employ of the United Shoe Machinery Corporation, died today in Brookline after a brief illness. He is survived by his wife, Alice Joyce Knowlton, and a son and daughter, Hugh Knowlton and Mrs. Wilma Zinseer, both of Great Neck, N. Y. The funeral will be held from St. Paul's Church, Brookline, Wednesday afternoon at 2 o'clock.

Two Ways to Avoid Sour Stomach

PAMPERING the stomach as you grow older is one way to keep out of trouble! But it's far more pleasant to eat what you choose, and let Pape's Diapepsin keep the stomach free from excess acid. Plenty of people past "three-score-and-ten" keep stomachs young because they know this one secret.

Because it is so quick, so safe and so sure in ending digestive troubles, millions rely on "Pape's Diapepsin." "Pape's Diapepsin" is unequalled as an indigestion remedy and dietary corrective, yet it costs only 60 cents a package at all druggists.

If your stomach ever torments you get "Pape's Diapepsin" at once and recapture the pleasure of care-free, painless digestion. You may have felt that nothing can help your particular difficulty, but so have others to whom this remedy proved a pleasant surprise. This experiment with diapepsin may do as much for you.

Pape's DIAPEPSIN

HOOVER GIVEN GOOD TIME IN HONDURAS

Continued from First Page.

Hoover party will then be taken back to the Maryland which will resume its course southward.

An official statement was issued in which Mr. Hoover explained why his schedule did not include stops at the capitals of all the countries he will visit. It read as follows:

"Mr. Hoover deeply regrets his inability to visit the capital cities in each instance. Conditions of anchorage, distance by rail and other conditions make it impossible in some cases. It is always Mr. Hoover's desire to pay friendly calls upon officials of the various governments on the soil of the countries themselves.

"After the three countries mentioned herein, Honduras, Salvador and Costa Rica, have been visited, the next stop will be for a call in Ecuador. The Maryland cannot go within 70 miles of Guayaquil, the principal port of Ecuador.

"Mr. Hoover has insisted upon landing on Ecuadorean soil. It was found impossible to use the ship's small boats for such a long journey, and it would take too long for an Ecuadorean gunboat to meet us and transport the party."

DEMURRER OVERRULED IN LEE, HIGGINSON SUIT

Judge Christopher C. Callahan in Superior court today overruled the demurrer of defendants in the $2,000,000 suit brought by Margaret Harney of Braintree against Lee, Higginson & Co.

She seeks to recover $1,000,000 as a 1 per cent commission and interest for giving the names and other information concerning two German banks for whom the defendants floated a loan of $100,000,000. By court order the plaintiff must amend her declaration by striking out the sentence that she had authority to negotiate the loans.

LYNN MAN MAY DIE FROM BLOW TORCH BLAST BURN

Thomas Carroll, 53, of Astor st., Lynn, was burned probably fatally today when a blow torch he was using in his plumbing shop in Commercial st., Lynn, exploded, covering him with blazing gasoline. His clothing was burned, and he was taken to Lynn Hospital, where his name was placed on the danger list. Firemen from Engine 1, a few doors away, put out the fire.

Buy real estate where the values are. You will find a lot of valuable property advertised every day in the real estate columns of the Classified Ads.

A. F. L. TO ACT ON IMMIGRATION PROBLEM

New Orleans, Nov. 26 (AP)—Tightening of the bars against immigration into the United States was scheduled for discussion today before the annual convention of the American Federation of Labor.

A number of resolutions pertaining to immigration have been presented to the resolution committee, which is ready to report at today's sessions.

Other resolutions before the committee call for passage by Congress of the Kellogg peace treaty and Boulder Dam legislation, and for the release of Tom Mooney from his California prison, where he is serving a life sentence for murder.

The immigration resolutions propose that the quota provisions of the immigration law apply to Mexico, Latin-American countries and islands adjacent to the United States. Another urges enforcement of immigration restrictions against "aliens residing in Canada." An additional resolution states that "all nationalities" be placed under the above now applied to certain European countries to the end that no lawyers may not be permitted to flood the country with cheap labor.

BEADS Restrung & Repaired 50¢ AND UP
Arthur W. Fitt
31 Winter St. 4th Floor

An Unusual Box Assortment
24 CHRISTMAS CARDS
Hand-colored and engraved, some in envelopes. MADE BY BUSY CRAFT
$2.50 Value FOR 89c
Mail Orders Filled Postage to pay
FLINK'S ART SHOP
10 Bromfield St., Boston

The Conservatively Smart Fashions

—worn by the best dressed men on Saville Row and Fifth Avenue, are to be seen *first* at Scott & Company's.

Designed and tailored in our own Boston workrooms from finest imported and domestic fabrics—ready-to-wear—at these moderate one-profit prices—

Suits $60 to $85
Overcoats $60 to $125

Scott & Company LIMITED
336 to 340 Washington St.

Part of childhood's memories...

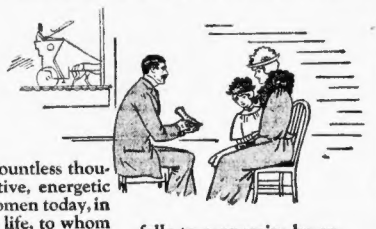

There are countless thousands of active, energetic men and women today, in all walks of life, to whom the name Coward is as familiar as the name of the town where they were born. To them the periodic visits to the Coward store to get shoes are part of the whole glamorous background of childhood and early youth.

For generations, intelligent mothers have brought their boys and girls here for their shoes. These mothers have not always been in easy circumstances, but they all were wise. They knew it would be cruel folly to economize by encasing the sensitive, plastic feet of their boys and girls in any but the finest of children's shoes.

And that, inevitably, brought them to Coward. Many of our customers today tell us they were raised in Cowards. In most cases it is obvious that they must have been. Fine, normal feet—straight toes, high arches, freedom from deforming bunions and corns—such are the feet that wore Cowards through the formative years of life.

Your children today need the best shoes that scientific designing can create. Coward has always been acknowledged the leader in creating just such shoes.

The Coward Shoe

Shoes and Hosiery for Men, Women and Children

West and Mason Streets, Boston

Sold Nowhere Else in New England

Coward Comfort Hour Every Thursday, 7:30 P. M.—WEEI, WJAR, WTAG, WCSH, WTIC, WEAF

Take Hill's for that Cold!"

No one wants sneezers and sniffers around. So avoid close contacts while you have a cold—and for your own good take HILL'S CASCARA-QUININE as quickly as you can. HILL'S CASCARA-QUININE tablets break up a cold in one day because they do the four necessary things in one—(1) stop the cold, (2) check the fever, (3) open the bowels, (4) tone the system.

HILL'S CASCARA-QUININE

Every cold requires prompt and decisive action for you can't tell where a cold will lead. HILL'S combines the four necessary helps in one tablet. So be sure it's HILL'S you ask for and HILL'S you get.

Get the RED BOX—All Druggists

HILL'S STOPS COLDS IN A DAY

Starck MANUFACTURERS

Thanksgiving

$5 Down Reserves Any Piano

PIANO SALE!

Factory to Home

Through Our Own Retail Store

MON. & TUES. EXTRA SPECIAL!

Player Piano

Compare with any $800 Player Piano

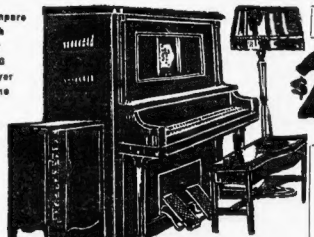

Beautiful Lamp and Cabinet Included

$245

BRAND NEW — Fully Guaranteed

A Remarkable Baby GRAND

Mon. and Tues. Only SPECIAL
Reg. Price $750 $325

BIG SALE

Call Mon. and Tues.

Save Money Now — Buy Direct From Our Mammoth Factories

Now you may have the wealth of music you have wanted, for this wonderful instrument not only plays all the popular music, but also the masterpieces of the world's greatest artists. The player mechanism used is brand new and fully guaranteed. Duet Bench and Music Rolls included. Other Player Pianos $98 and up.

PAY ONLY $2.00 PER WEEK
For Player Piano or Grand Piano

P. A. Starck Piano Co.
Manufacturers of Starck Player Pianos
156 Boylston St. Opp. Common STARCK BLDG. BOSTON

OPEN EVENINGS

TEA MADE THIS WAY WILL BE A SUCCESS, SAYS MARTHA LEE

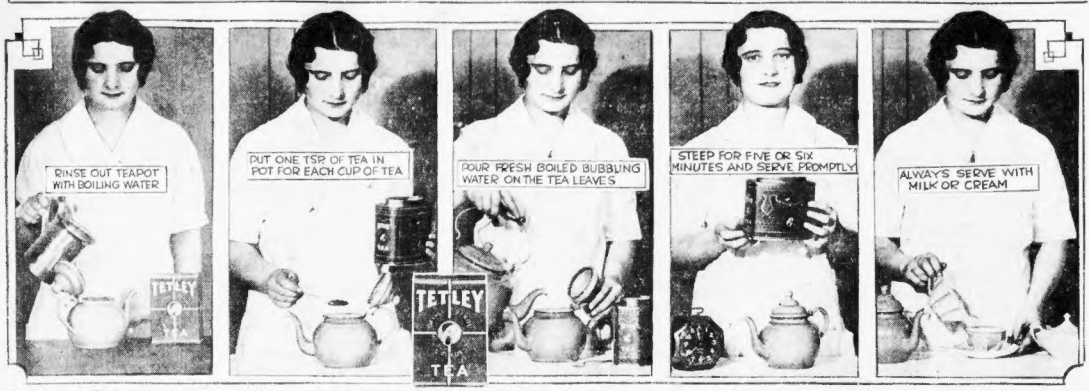
RINSE OUT TEAPOT WITH BOILING WATER
PUT ONE TSP. OF TEA IN POT FOR EACH CUP OF TEA
POUR FRESH BOILED BUBBLING WATER ON THE TEA LEAVES
STEEP FOR FIVE OR SIX MINUTES AND SERVE PROMPTLY
ALWAYS SERVE WITH MILK OR CREAM
TETLEY
TEA

Chef's Day Will Be Omitted This Week

Chef's Day will be omitted Wednesday as the Martha Lee Kitchen this week swings to the Thanksgiving menus. The regular Monday lesson will be held as usual today, but there will be no lesson then next week.

Friday, the day after Thanksgiving. The regular Monday, Wednesday and Friday schedule will be resumed the following week, December 3.

Hollandaise sauce to which has been added a tablespoon of chopped parsley is particularly delicious served with hamburg meat balls.

Supper on Holiday

The first row of those who serve Thanksgiving suppers is that the meal should have no flavor of leftovers from the Sunday feast.

Nothing is more delicious than turkey sliced cold and, I love, it you can succeed in choosing your bird, our favorite is a pair of delicious spicy tenderness and of a mild sweet flavor which only comes from careful selection, judicious corn-cooking and just the right degree of smoking over aromatic hickory.

It is usually most economical to buy a whole ham and have your butcher cut a slice or more from the center for broiling or frying. Save the bone and the shank end. You do not need to soak this brand of ham for its mild cure makes it tasty to remember undesirable but it has some of its fine flavoring.

Put the smoke end of the ham in a kettle, cover with cold water, and heat slowly to boiling point. Then cook slowly, allowing one half hour for each pound of ham. Let stand in the water. When cool remove skin and slice thin.

Real estate values are growing steadily in Boston. If you ever intend to own your home buy now. See the home bargains offered today in the Classified Ads.

Right Way For Tea

There is really only one right way to make tea as to enjoy all its delicious flavor. First, rinse out the pot with boiling water. Second, put one teaspoon of tea in the pot for each cup of tea.

Third, pour fresh boiled, bubbling water on the tea leaves. Fourth, steep for five or six minutes and serve promptly. Always serve with milk or cream. One pound of my favorite orange pekoe tea makes 200 cups, making the cost per cup really less than a third of a cent.

Surely little enough for the enjoyment and refreshment most women obtain from their cup of cheer.

The degree of enjoyment we get from our tea depends both upon the method of its brew and upon what brand you buy.

We found the coupon below you'll find in the Martha Lee Kitchen because we know that this test is made from the finest crops, blended with skill and accuracy. It is the choice of hundreds of thousands of discriminating tea drinkers the world over.

If you will try this tea and try our method of making it, we can assure you a delightful invigorating drink for every occasion. Perhaps you are making tea almost exactly according to these directions and yet not quite.

RUSH CLARA BOW TO HOSPITAL

Glendale, Cal., Nov. 26 (INS)—Clara Bow, the original "It" girl of the screen, was taken from the Southern Pacific Lark train here today and rushed in an ambulance to a hospital.

Miss Bow attended the Stanford-California football game Saturday at Berkeley and was taken ill with influenza shortly afterward.

She was carried to the train in an ambulance after she had collapsed at a social affair on the campus. She is to be watched.

The screen beauty and Miss Bow was running a high fever.

FAVORS DIVORCE FOR MAID IN HALL CASE

Taunton, Nov. 26 (INS)—Secretary Schuyler A. Van Cleff today filed in the Chancery court here a report recommending a divorce be granted to Mrs. Louise Gela Rieff, former maid in the Hall home at the time of the unsolved Hall-Mills murder.

Mrs. Rieff charged her husband married her to obtain information to be derived by possessing records of the murder. In the report filed today, Judge Van Cleff says he is convinced that Rieff was interested only in what Miss Geist might be able to tell him about the murder, and sold her to newspapers information he might obtain.

AMNESIA WOMAN SAYS SHE IS AMELIA SILVIA

The woman found on the steps of St. Joachim's Church in the West End Saturday night gave her name today to physicians of the Massachusetts General hospital as "Amelia Silvia."

The name was communicated to all Boston police and a canvass of families named Silvia was started. According to hospital physicians, the woman is a sufferer from amnesia.

EXTRA RICH
EXTRA RICH
EXTRA RICH
EXTRA RICH
EXTRA RICH
EXTRA RICH
EXTRA RICH

LINDY HOPS FOR 'SOME PLACE'

San Antonio, Tex., Nov. 26 (AP)—Col. Charles A. Lindbergh hopped off from Brooks Field at 3:55 a. m. today for an unannounced destination. He had flown to Brooks Field for a brief visit with friends after having spent the night at Kelly Field.

The Good Fellow Season is here

COHASSET FIRE SHUTS SCHOOL

Students in Cohasset high school were today given an unexpected holiday which will probably last several weeks, as a result of a fire shortly before the session began.

The blaze was caused by a defective flue.

The flames broke out on the roof, driving the firemen a stubborn battle, and causing damage estimated at $20,000.

THANKSGIVING

Two Special Offerings to Grace the Thanksgiving Table.

THE week-end special, a truly delightful combination of Coffee Ice Cream, Orange Sherbet and Whipped Cream with Cherries, packed in the three-ply Hood-sealed cartons. Then the gorgeous Ice Cream Cake. Appropriately decorated and inscribed it lends a real festival touch to the dinner. An appealing combination—Macaroon, Pineapple Sherbet and Strawberry.

HOOD'S *Old Fashioned* ICE CREAM

The cake is delivered packed with dry ice. Keeps 10 hours. A perfect container without leakage or loss.

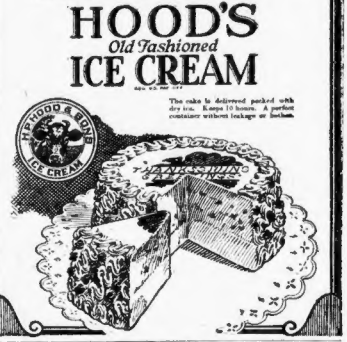

Advertise Your Wants in the Boston Evening American

The taste of sun-ripened fruit . . .

THE flavor of pure Jamaica ginger! That's what makes Chelmsford Ginger Ale so good. Of course it costs more to make ginger ale that way—but Chelmsford does it because it means such a difference in quality.

And you are asked to pay no more than for "cheap," inferior ginger ales. Chelmsford is the largest-selling brand in New England. Volume sales are the reason the price can be so low. Try this delightful, sparkling ginger ale. At all grocery, confectionery and drug stores. Golden Ginger and Pale Dry. Order a case for the pantry. Wonderfully economical and wonderfully convenient. Just tell them "Chelmsford."

3 DAY SALE, Mon., Tues., Wed.

Pianos bought up to 9 o'clock Wednesday night will be delivered in your home by Thanksgiving Day Free by J. P. Collins' fast trucks.

OPEN EVERY EVENING TILL 9

AMAZING BARGAINS IN WORLD'S BEST PIANOS

I have just purchased 250 pianos from a big New York manufacturer who was overstocked and forced to sell at a loss. This loss is your gain.

Among them will be found high-class uprights, players, grands, reproducing grands, at prices that will astound you.

See this player and save $100

This Player cost a lot of money new. It is real good.

Remember, it's a Steinway and this season's greatest bargain.

Pianos Purchased Now Will Be Stored Free Until Christmas If Desired

AS LOW AS $5.00 Down $1 WEEK

This Player cost a lot of money new. It is real good.

The piano you will want to own. A bargain.

The piano a musician selects

This grand at $325 is a real bargain

This piano cost $800 new; it is like new in looks and style.

Some Only Slightly Used in This Group of Used Best Makes

Vose Upright	$65	Briggs Baby Grand	$485
Ivers & Pond Upright	$75	Like new. Cost $1000.	
Steinway Grand	$450	Chickering Upright	$70
Kranich & Bach Upright	$81	Steinway Duo Art	$550
Steinway Upright	$85	Kranich & Bach Player	$239
Chickering Player	$187	Chickering Grand	$96
H. F. Miller Player	$175	Emerson Player	$150
H. F. Miller Baby Grand	$347	Mason & Hamlin Upright	$85
Ivers & Pond Baby Grand	$485	Steinway Small Grand	$125
Vose Players	$169	Baby Upright. $50.	
		Little Baby Grand	$125

Money back after 60 days' trial if not as represented.

A good used piano is far better than a cheap new one

Extreme leniency in case of sickness or unemployment

Free Delivery in N. E.

New Hallet & Davis Welte-Mignon Reproducing Grand, Latest Creation. All Styles—New Hallet & Davis Grands, Players and Uprights. Some in Art Finish Mahogany.

I Am Also Offering

The entire line of new JACOB DOLL PIANOS, new HALLET & DAVIS PIANOS, Grands, Players and Uprights. HALLET & DAVIS established in Boston in 1839, going 100% strong today.

Old instruments taken in exchange for up-to-date styles—full value allowed.

Extreme leniency in case of sickness or unemployment!

Money back after 60 days' trial if not as represented

Free Delivery in N. E.

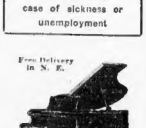

Queen Anne Model

All Styles New Doll & Sons Grands, Players and Uprights. Some in Latest Period Models.

No matter what price you are quoted see me before you buy and save big money

FREE DELIVERY IN N. E. **J. P. COLLINS** 100 SUMMER ST. COR. DEVONSHIRE FREE DELIVERY IN N. E.

Open 9 A. M.—Open Every Evening Till 9

CRAWFORD'S, Furriers—453 Washington St.

SALE for Two Days ONLY TUESDAY and WEDNESDAY. Be Early

We Have Made Drastic Reductions To Force Two Days Rapid Selling Featuring These Two Groups of Quality

Fur Coats

Values that surpass all our previous offerings. You owe it to yourself to shop here first.

Dark Skin RACCOON

In the Popular Tom-Boy Style $165

Priced For Two Days ONLY

Muskrat—Caracul—Opossum

All Luxurious Furs $125

Priced For Two Days ONLY

Styles	*Trimmings*	*Quality*
Every coat tailored to the 1928 modes are trimmed with your individual style in here waiting for you.	Most of these coats are trimmed with the popular furs in keeping with the quality for the coat itself.	The furs are prime and there are absolutely no blunt skins in the lot.

Liberal Allowance on Your Old Fur Coat

A SMALL DEPOSIT will hold your coat, or you may make small payments while wearing your coat. LIBERAL TERMS

Crawford's Inc. FURRIERS

3rd Floor 453 Washington St. Dexter Bldg.

Centrally Located On Washington St., between Winter St. and Temple Pl.

Look For The Big Electric Signs Be sure to shop here first, it will pay you.

FLIGHTS and FLIERS

by George W. Hamblin

We are very much hopeful that the Harvard and Yale rooters had a good time at their big game party down at New Haven last week-end. We were there, but missing the various places of the Boston Airport.

Last week, Captain Campbell Orde, Army attaché, landing at Curtiss Field at Washington, D. C., and Capt. Lester Hedges took fuel. Flying down in a National Guard O-17 Airplane, Maj. Benjamin and Adjutant Gen. Agnew in the latter's personal Waco 10.

All the Wakefield motorcycle chips of the Airport corps were busy on cross-country flights last Saturday. Wickford went down to New York Friday night in the Fairchild, and when he returned Saturday morning, he was sent right out again covering Mr. DeSmith, of the firm of Smith Sprague and Co., Gardner, Mass. Canadian ace dying to win.

Capt. Harry Lyon, navigator on the flight of the Southern Cross from Oriino to Australia, tells us that a certain party in New Bedford is an ardent admirer of him and writes him volumes of letters every week. This person, I think it's a she, signs herself "Just Me," and Capt. Lyon is getting quite a kick out the whole performance.

THE QUESTION BOX

(Questions pertaining to aviation will be answered in this column every Monday. Address your queries to "Flights and Fliers," Boston Evening American, 5 Winthrop sq., Boston.)

Q—How soon after I sign for a course in flying can I begin taking lessons?

S. H. T.

Belmont.

A—Even before you sign up for a flying course, you must take a physical examination from a doctor specified by the Department of Commerce, and you must be in perfect shape or you won't be allowed to step into an airplane to take instruction. This is called a "special pilot license." Outside of this, you may begin your instructions immediately.

STANDARDIZED CHASSIS IN ALL PHILCO SETS

The Philadelphia Storage Battery Company, manufacturers of the new "Neutrodyne-plus" radio set, are pursuing a policy of adding to their receiving line without changing the chassis. Each year, when the new models are announced, the chassis remains the same, although there will be four different models.

The common practice has been to build a set to fit, as it were, the kennel of the bull pup for sale. This method of production brought a number of salesmen to the manufacturer, but Philco models "their method of set production brought a number of salesmen to the manufacturer, but Philco models "their method of set production brought a number of salesmen to the manufacturer, but Philco models "their method of set

GERMAN NAVAL HERO, ADMIRAL SCHEER, DIES

Gun He Kept to Ward Off Burglars Is Stolen

Atlanta, Nov. 26—B. F. King always kept a revolver in his room against the robbers likely to call. They called and took the weapon. Mr. King reported sleeping sound ly while his room and the grocery in front of his house was ransacked

EZRA MEEKER, SICK, IS NOT QUITE READY TO GO

Seattle, Wash., Nov. 26 (AP)—Ezra Meeker, oldest pioneer of the

New York Taxi Bandit Trapped by His Bride

New York, Nov. 26 (AP)—A bridegroom of two weeks was arrested as a taxi bandit today after his bride had told police he was carrying a pistol and she "didn't like the looks of it."

He was caught after a chase along Broadway, a detective bringing him down by a shot in the leg.

The bridegroom, who said he was Robert Preston of San Francisco, confessed, police said, to 15 taxicab holdups during the four weeks and a half he had been in town.

Preston's bride said she met him here for the first time and married him an hour later.

SLAYER IS CHEERFUL AS HE GOES TO HIS DOOM

Bellefonte, Pa., Nov. 26 (AP)—

Robbers Loot Safe In Office Over Police Station

Birmingham, Ala., Nov. 25 (AP)—Working in the same building and within 125 feet of police headquarters, safe robbers early today cracked two strong boxes in the office of the city comptroller and escaped with approximately $1500 in cash and $800 in checks.

The comptroller's office is located on the fourth floor of the City Hall building and the police station is on the second floor.

NOBEL PRIZE MONEY TO BE GIVEN TO CHARITY

Oslo, Norway, Nov. 26 (AP)—The newspaper Aftenposten said today Sigrid Undset, Norwegian author, who was awarded the 1928 Nobel prize for literature, intends to donate the entire sum, estimated at $40,000, to charity.

The first gift announced yesterday was an endowment of 20,000 kroner (about $20,000) to provide amusement for patients who are asked to maintain mentally deficient children at their homes.

Silence is Golden! is truly spoken of Classified Want Ads—no noise, but they make a lot of silv—called Results

PUBLIX
Theatres
OLYMPIA
WASH. ST.
AND
FENWAY
MASS. AVE.
NOW PLAYING
THE MASTER MYSTERY
The TERROR
100% TALKING PICTURE
Coming Soon
ON TRIAL
A Talking Picture
Marvel of this Marvelous Age
WARNER BROS. VITAPHONE TALKING PICTURES
SEE and HEAR
VITAPHONE'S
LATEST GREATEST TRIUMPH
"ON TRIAL"
with
PAULINE FREDERICK
BERT LYTELL
LOIS WILSON
"A PICTURE that TALKS like LIVING PEOPLE"
PIONEERED-PERFECTED-
Given to the World by WARNER BROS.
Vitaphone is a scientific achievement—vital and far-reaching in its influence on the human family.
It immeasurably widens the sphere of human knowledge and enjoyment. It brings the whole world of SOUND and ACTION to all people everywhere.
Through Vitaphone, the foremost entertainers of the age re-live before you—they act, talk, sing and play—like human beings in the flesh!
Remember this—Warner Bros. pioneered the talking picture. Warner Bros. perfected the talking picture. Warner Bros. Vitaphone is the ONE proved successful talking picture before the public today.
Now comes Vitaphone's master stroke—topping all previous dramatic triumphs—the 100% talking picture—"ON TRIAL."
So vivid—so human—so heart-gripping—is this Vitaphone production that you are lost in the illusion of reality.
You sense the presence of living people. You hear their voices. You are swayed by their emotions. You feel that a drama from real life is being enacted before your eyes!
See and hear Warner Bros. Vitaphone Picture—"ON TRIAL." It will confirm your conviction that Vitaphone is the genuine Talking Picture—the entertainment marvel of this marvelous age.
IF IT'S NOT A WARNER PICTURE..IT'S NOT VITAPHONE

BLUE BLOOD AND RED

by Robert Terry Shannon

Author of "The Taxi Dancer"

Story of a "Good Gunman" and His Battles

CHAPTER 25

[illegible]

Please Turn to Page 17, Column 4

SAYS BOOTLEGS CAUSED FALL OF GIFFORD

New Bedford, Nov. 26.—[illegible] H. Gifford, former town [illegible] and ex-selectman of Wareh[illegible] was [illegible] in the [illegible] court here today [illegible] years. Let Mr. W[illegible] [illegible] he told the jury in h[illegible] hearing for the [illegible]

"[illegible] I [illegible] and when I [illegible] my [illegible] I [illegible] [illegible] [illegible]

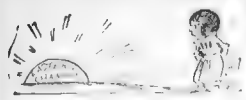

Georgetown Captaincy Jinxed; Two Leaders Have Broken Legs

EVENING AMERICAN SPORTS

Risko Here for Ring Battle With Jim Maloney

CLEVELAND HEAVY IS FIT

Expects to Halt Winning Drive of Shamus at Garden Friday Night

By JACK CONWAY

GOOD old Johnny Risko, the [illegible] Ball Man of the [illegible] known for his [illegible] to Jim Maloney at the [illegible] day night.

[illegible]

Jack Conway

[illegible] for [illegible] Risko won't [illegible] much wi[illegible]

THERE will be an attractive pre-lim Ordway card. In the 10 round semi-final Jimmy Byrne of Jon[illegible] New [illegible] Angeles [illegible] Jack SHARKEY will continue training at Jim Toland's gym for his [illegible] engaged [illegible] Carter [illegible] Jr. [illegible] New [illegible] Sparks [illegible]

We Grow New HAIR
By our Scientific Treatment with the INFRA-RED and ULTRA VIOLET RAYS
FOR ONLY $3.00 Per Treatment No More
And our special treatments for DANDRUFF ITCHING SCALP FALLING HAIR are only $1.00
Free Examination
The MERTIN SYSTEM Inc
Hair and Scalp Specialists
41 Winter St., Boston

TWO ALL-SCHOLASTIC GRID PROSPECTS

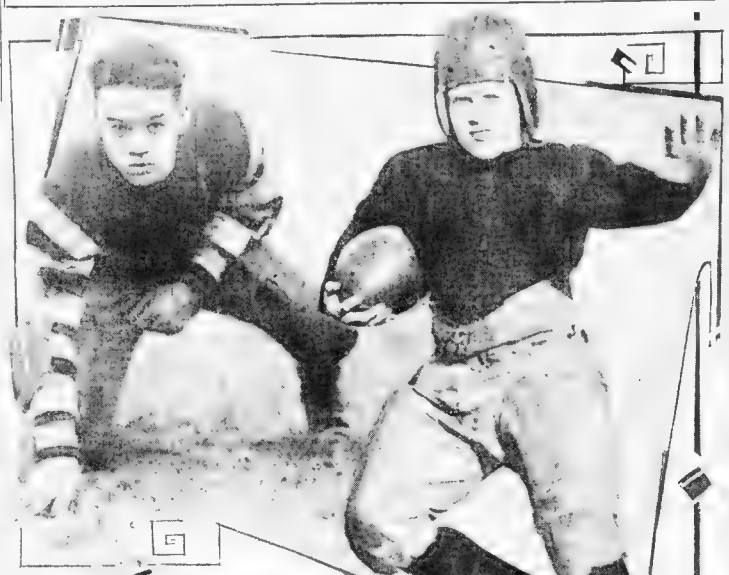

FRANCIS LINSKY, CHARLESTOWN

These boys are strong candidates for all-scholastic berths this year. They have been consistent scorers all season and stand out as the best in their league.

TOM BUCKLEY, BRIGHTON

Where the PONIES

Louisville Entries
TUESDAY, NOV [illegible]

[illegible] [illegible] [illegible] [

Northwestern Sure Had the Indian Sign on the Big Green Warriors

EVENING AMERICAN SPORTS

Eagles Face Tough Fray With Holy Cross This Week

OBJECTIVE CLASH IS HARDEST

Crusaders Have Strong Defense; B. C. Must Run Attack Well to Conquer at Fenway

By JOHN B. GILLOOLY

Boston College, the only unbeaten and untied team in the East, will ring the curtain down on the 1928 grid season when it plays Holy Cross in the 26th annual tussle of the colleges at Fenway Park, next Saturday afternoon.

[illegible]

WHAT HAPPENS WHEN JUST ONE MAN FAILS ON HIS ASSIGNMENT

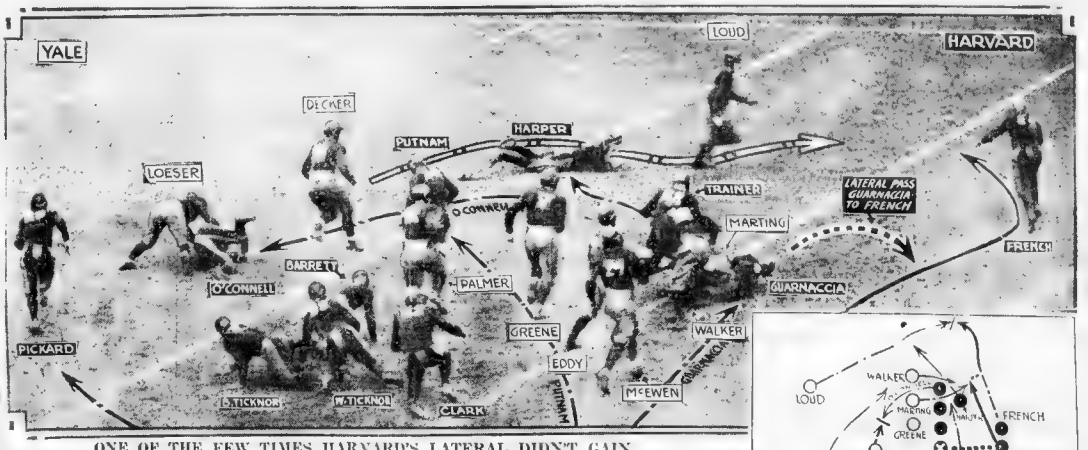

ONE OF THE FEW TIMES HARVARD'S LATERAL DIDN'T GAIN

Harvard's best offensive weapon against Yale was the lateral pass. The Crimson used it frequently and almost every time gained with it. Without this play it is doubtful whether Harvard would have won. But it didn't always work and this occasion when it didn't shows that its success doesn't hinge as much on the man who makes the toss or on the man who receives as it does on the wing back who is assigned to take out the enemy's defensive left halfback. He must do his job or the play is a failure, as this photo proves. Harper was the wing back on this particular play and his job was to put Loud out. He failed, as is shown. Loud got past him and nailed French for a loss. Both Guarnaccia, who tossed the ball, and French, who received it, did their part to perfection, but to no avail as Harper failed. The same Harper succeeded on most occasions and deserves just as much praise as Guarnaccia and French, who did the running, though he won't get it. Notice also the job Loesser, Yale center, is doing on O'Connell Harvard end. Seconds there were few penalties in the game when the officials were blind to such infractions of the rules.

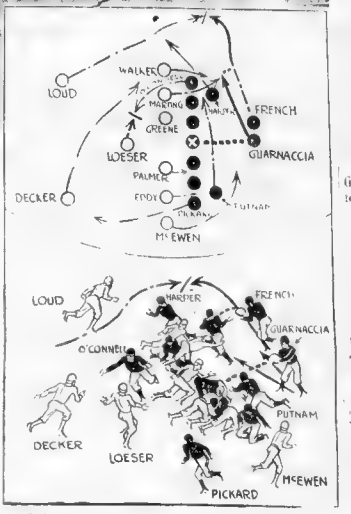

HORWEEN MAY RETURN AS COACH

[illegible]

WILLIAM F. INGHAM

Green Likely Choice to Lead Yale Eleven

Three Penn Yearling Harriers in Tie

Shamrocks Lead

Taunton Tops

Codmans Beaten

MR. BOSTON

By Jack Conway

"I AM now inclined to agree with Tad Jones when he says Yale men lack their old fighting spirit," said Mr. Boston [illegible] "The press box at the New Haven Bowl happens to be pitched directly above the Yale stands as I sat [illegible] study the spirit of it. 1928 Bulog

[illegible]

"HARVARD packed plenty of spirit into the Yale Bowl. There was vigor and pep in every Crimson yell. There was dash and fire in every movement of the powerful eleven coached by Arnold Horween and captained by Arthur French.

"There was a touch of brilliancy to every Harvard play. There was color on the Crimson sidelines from the moment the Harvard band paraded on to the field until the red flares were burning at the dusk of evening and eager Crimson hands were pulling away at the goal posts, while their more courageous brothers danced on the cross bars until they brought them to earth.

"Saturday night New Haven was alive with the spirit of Jawn Harvard, while on far away Broadway the young bloods from Cambridge made merry.

"The only reserve among Harvard men was shown by those who returned on the special trains to Boston after the game. There wasn't a cheer among them. This lack of outward enthusiasm was more than made up for by those who remained behind in New Haven and those who had hurried on to New York after Crimson heroes had fought their way to glory in the Bowl.

"FRENCH, Guarnaccia, Putnam and the rest of the Crimson crew [illegible]

"THE Crimson scores at Princeton and Yale [illegible] triumph of Pennsylvania.

"The substitute Army squad [illegible] it. Most of the cadets have been playing seven years. They look more like a professional team than like a college team. On a good day they are likely to lick any eleven [illegible]

"THE win over Yale was a fitting climax for Horween. It proved that [illegible] action in the Navy football game [illegible] defeat since Eddie Mahan was at the height of his glory at Harvard.

French Deserving of 'All' Team Mention

By RALPH GILROY
Former Princeton Captain

Captain French was the most important contributor in that decisive victory which Harvard won at the Yale Bowl. His inspiring leadership touched off the spark in the Harvard team which had the Elis on their backs almost the whole afternoon long.

Too much praise cannot be given French for his fine [illegible] throughout his game and his captaincy will go down in Harvard football history as one of the best [illegible]

[illegible] which netted a first down and [illegible] Harvard touchdown [illegible] which put the Harvard team well [illegible] danger.

[illegible] Scott of Penn Mules of Pittsburg and Weston of Boston College [illegible] a fine distinction.

DESERVES MENTION

We have said [illegible] all around man throughout the [illegible] has contributed his bit to [illegible]

The best record of all [illegible] plays. In total gross [illegible] responsible for Harvard's [illegible] Pittsburgh would [illegible]

[illegible] The lateral pass [illegible] sure off the line because [illegible] wide sweeping play [illegible] cannot get in on. That [illegible]

[illegible] when Harper took out a Yale [illegible] back, those Harvard [illegible] French carrying [illegible] game, but when Harper [illegible] man, French didn't get very far. [illegible] opportunities [illegible] game, but few saw it [illegible] credit to the one man [illegible] Bowl.

The week Harvard [illegible] great against Yale. [illegible] the Yale line [illegible] [illegible] [illegible]

EACH day, on the Editorial Page, is a forceful, inspiring editorial by Herbert Kaufman, and his "V" verses—Vim, Vigor, Victory.

Magazine Page

The First Paid Wireless Message

JUST over thirty years ago the first paid transatlantic cablegram was despatched. This historic wireless message was sent by Lord Kelvin, who was a visitor at the time at Marconi's wireless station at the Isle of Wight.

How a Wise Father Fooled Daughter

By WINIFRED BLACK

D[illegible]

[illegible]

Advertisement

CONSTIPATION PREYS ON HEALTH

You can overcome it with ALL BRAN

[illegible]

Kellogg's ALL-BRAN

An Evening Gown

[illegible]

Reproduced by special arrangement with Good Housekeeping

Says Smoking Is Bad Business for Girls

One of the season's most select [illegible] was given tendered in honor of the Right Honorable the Countess of [illegible] Lady [illegible] by Mrs. Henry D. Sharpe at [illegible] Among those invited were Mesdames Charles Williams, Stephen Patten, George Miller, George Gunter, Wm. McIntire, Maude Nathan, W. A. Thompson and Percy Davis.

HERE FROM CANADA

Tribute was paid to the manager of the Hotel Statler for his general completion of the lun ieon and ring decorations. A huge bouquet of long stemmed beauties was presented to her ladyship.

Boston's gifted visitor journeyed from her home in Fredericton, N. B. to attend the annual ladies night just observed by the Canadian Club of the hotel. Herself, she is staying over for the Thanksgiving holiday.

In a personal interview she remarked smoking is good business for the tobacco manufacturers but bad business for a girl. She's long on both her chosen and feminine. If no one could be convinced if women don't like to see them be [illegible] with smoke like smoke stacks I think they'd soon stop it. As for [illegible]—what do you suppose deserves a pretty girl, with nice silky lovely lips and complexion, to lay on such an ugly veneer?

SEES DANGER IN CARDS

"What do I think of clubs? I think there are altogether too many of them here in the States. I don't care how many servants a club woman has, without mother love and training she can't expect much of her children. Why should a woman work herself into a frenzy trying to make some club affair a success then come home and vent her nervousness on the family? Her husband, children and home come first, last in the very foundation of the home and if you don't [illegible] you can't attest to results.

"Cards are all right in their place but in playing for [illegible] there is always the danger of [illegible] for money and getting into debt. I have heard it [illegible] was to make money for charity [illegible] a charitable [illegible] to [illegible] big day to make [illegible] dollars."

Her ladyship defines a woman as one who has never been anywhere, never had anything and is afraid of herself and when they die, if they get to heaven at all they take a cab, sure."

In departing, I remarked on the smallness of her hands as her ladyship gave me a warm hand clasp. She laughed and said, "Well, what with war work, 'flu' nursing, and charity work for the refugees of a village wiped out by fire, if work means anything, and I've done my share, they ought to be enormous."

Her ladyship is the widow of the sixth Earl of Ossburnham, in honor of whose forefathers the town of Ashburnham, Mass., is named.

TUESDAY MEETINGS

NAHANT WOMEN'S CLUB

An interesting program has been promised for the observation of "open lents' day. The guests of honor are Mrs. A. A. Packard, Mrs. P. P. Bennett, Jr., and Mrs. W. A. Hall.

CHARLEMONT CLUB

Brazil will be the topic upon which Mrs. R. H. Ogden will talk, taking up its early history and re[illegible] as one "State of the Amazon," is Mrs. S. C. Wilbur's subject. Mrs. H. L. Avery will tell about "The World's Coffee Cup and How It Is Filled."

THE PROFESSIONAL WOMEN'S CLUB

An afternoon of music has been promised, with Mrs. Charles H. Per[illegible] in charge.

Nancy Brewster

Household Hints

A cake will not burn or sink during baking if a pan of water is put to a vessel at the back of the oven.

Avoid opening the oven door quickly or shutting it quickly when baking cakes or pastry. A sudden draught is apt to spoil them.

When making suet puddings, have you tried grating the carrot for once? One small carrot, finely grated, is all you require for a pudding for four persons.

Marketing with MARTHA

Good Food Values in and Around Boston

MINES AND MODERN

FROM THE MINES to the modern kitchen comes some precious aluminum ware. Not as heavy as club aluminum, yet heavier than the ordinary kind. Made for hotel use, but now furnished in convenient home sizes for the housewife. Fuel savers because they cook on reduced flame. Cooks more quickly and more thoroughly, too. And so evenly. Unexpectedly reasonable. Let them prove their worth to you. We wouldn't part with ours for their weight in silver.

NEW COLOR FOR YOUR HOME comes in the newest electric clocks. Bring you beauty and accurate time. Amazing electric clock takes Observatory time from your electric outlet. Two of the models come in three popular colors. No special wiring required. Just plug it in, set it and forevermore receive Observatory time. Gives dependable service year after year. Greatest improvement in time keeping since 1700. And surprisingly reasonable. The ideal Christmas gift.

EQUALLY PRECIOUS is our aluminum dutch oven. The tight-fitting cover retains the steam, conserves juices, enriches flavor. Sanitary, self-basting top distributes moisture evenly. Roasts, boils, braises and bakes to perfection.

STRAWBERRY SHORTCAKE for Thanksgiving? Why not. The new frozen fresh strawberries are just what the name says. They are not cooked. No preservative is used other than sugar. They are sugared when packed and the sugar and freezing seals in the original flavor. Just thaw them and used fresh with cream, in shortcakes or tarts. Raspberries, too, are now prepared in this convenient, delicious form. Picked when fully sun-ripened and the flavor is at its best. Only the choicest berries are used.

A SPLENDID BOOK on home management has just come to me. Let me tell you how to get a copy without charge. Contains over sixty pages of practical information regarding general household affairs. Gives you list of kitchen equipment, hints on the care of the kitchen. Work routes to save steps, programs for work, new cleaning methods, laundry hints, suggestions for removing stains, budgets, cuts of meats and how to use them, how to plan quantity cookery for church suppers, etc.

DIETS FOR DIABETICS call for vegetables and fruits low in carbohydrates. Now available for as little as 25c to 65c a can. Beans, peas, spinach, tomatoes, applesauce, blackberries, blueberries, cherries, cranberries, peaches, pears, pineapple, raspberries, and strawberries.

A THIN 2c STAMP sent to me with this clipped column and your name and address will bring you prompt information on one or all of these items.

Faithfully yours,

Martha Lee

Why Do Nervous Women Grow Old Faster?

In these days of strenuous life and activity, leading and successful beauty experts are laying great stress on the necessity of quiet, relaxed nerves to maintain and improve facial beauty.

They all agree that the money spent in beauty parlors for treatments is wasted if your nerves are "on edge." Everyone knows that the many different nervous disorders are reflected in the facial nerves and tend to distort, mar and impair the natural calm and beauty that everyone loves to possess.

Quiet Your Nerves "This New, Delightful Way

If you are irritable, nervous, have nervous headaches, sleeplessness, simply drop a Dr. Miles' *Effervescent* NERVINE Tablet into a glass of water and as it bubbles up like sparkling spring water—drink it. You'll like the pleasant refreshing effect of this delightful nerve remedy. You'll be pleased at the prompt, soothing effect it will have on your distracted nerves. It is absolutely harmless.

Don't neglect your "NERVES"—they are just as important as beauty treatments and cosmetics if you want to keep your youth and charm. When you feel a nervous spell coming on, try an *Effervescent* NERVINE Tablet and see how easy it is to quiet your "NERVES" this new, delightful way.

Sold By All Drug Stores

15c TRIAL PACKAGE FREE

This coupon is good for one 15c Trial package of Dr. Miles' *Effervescent* NERVINE Tablets. If your druggist cannot supply you, send this coupon to The Dr. Miles Medical Co., Elkhart, Ind. BA-3

Take to Your Druggist or Mail

Name .....

Address .....

The Rhyming Optimist

By ALINE MICHAELIS

WILL-O-THE-WISP though it seems to be dancing its end[illegible] dance, still it [illegible] [illegible] [illegible]

EVERY day the American publishes two thrilling and interesting stories by authors of recognized standing. Here you can find the latest serial fiction published in generous installments each days.

Fiction Page

This Day in Our History

On [illegible] November 26, 1918, it was announced that the U. S. transport Leviathan had [illegible] American troops to France from [illegible] between December 1, 1917, and November 1, 1918.

TIGER LOVE by EUSTACE HALE BALL

The Amazing Story of the Love of a Charming Dancer

CHAPTER 42

'G[illegible] the reg. That means he will be a hundred times [illegible] in a few

[illegible] to tell me she was [illegible] [illegible] [illegible]

AUCTION BRIDGE

by WILBUR C. WHITEHEAD

The World's Greatest Authority

OVERCALL OF NO TRUMP ON RIGHT

ONE of the most [illegible] Auction Bridge is that of a[n] overcall of an opening No Trump on right when [illegible] defense against [illegible] Trump is [illegible] sense against [illegible] ponent to the [illegible]

Regardless of [illegible] question is a Minor or a Major, of the hand [illegible] hand contains no [illegible] other suits. The player [illegible] on the first [illegible] bid the next [illegible] [illegible] examine [illegible]

Spades A K [illegible]
Hearts [illegible]
Diamonds [illegible]
Clubs [illegible]

Plus [illegible] against [illegible] Trump [illegible] tains two [illegible] While a [illegible] strongest [illegible] Bridge [illegible] weakest

	♠ 642 ♥ 972 ♦ 91432 ♣ 98	
♠ AJ1073 ♥ AKJ54 ♦ - ♣ K103		♠ 985 ♥ 86 ♦ J1086 ♣ A762
	♠ KQ ♥ Q103 ♦ AKQ7 ♣ QJ54	

THE AUCTION

South	West	North	East

Final Declaration [illegible] Played by [illegible]

THE PLAY

UNDERSCORED CARD WON TRICK

	South	West	North	East	Won by N & S	Won by E & W
1						
2						
3						
4						
5						
6						
7						
8						
9						
10						
11						
12						
13						

Total Tricks Won

DECLARER ADVERSARIES

TRICK SCORE [illegible]

TRUMP SUIT [illegible]

Mr. Whitehead will answer questions on [illegible]

Daily CrossWord Puzzle

An Education in Miniature

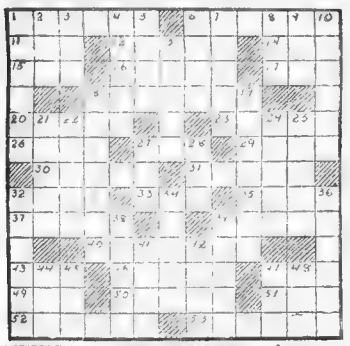

HORIZONTAL

1—photo-graphic [illegible]
[illegible]
4—[illegible]
11—[illegible]
12—[illegible]
14—yup
15—skull
16—[illegible]
17—[illegible]
18—[illegible]
19—[illegible] can
21—[illegible]
24—[illegible]
27—[illegible]
29—[illegible]
30—Abraham's wife
31—decorate
32—pen name of Charles Lamb
33—wanders
35—employed
37—farmer
39—[illegible]
40—[illegible]
42—[illegible]
45—[illegible]
47—[illegible]
49—[illegible]
50—[illegible]
52—[illegible]
53—[illegible]
54—[illegible]
55—[illegible]
56—[illegible]
57—[illegible]
58—[illegible]
60—[illegible]
63—[illegible]

VERTICAL

1—[illegible]
2—[illegible]
3—[illegible]
4—[illegible]
5—[illegible]
6—[illegible]
7—[illegible]
8—[illegible]
9—[illegible]
10—[illegible]
11—[illegible]
13—[illegible]
18—to follow backward
19—[illegible]
22—[illegible]
23—[illegible]
25—[illegible]
26—[illegible]
28—[illegible]
31—[illegible]
34—[illegible]
36—[illegible]
38—[illegible]
41—[illegible]
43—[illegible]
44—[illegible]
46—[illegible]
48—[illegible]
51—[illegible]
53—[illegible]
59—[illegible]
61—[illegible]
62—[illegible]

MEDBURY SAYS—

By JOHN P. MEDBURY

A MAN was found [illegible] without any [illegible] voted for [illegible]

Pitcher Uses [illegible]

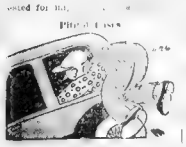

The second story man [illegible] limbs in his sedan [illegible] window.

Our Own Vaudeville.

Bootlegger—The Scotch came over on the boat.

Lo Cotton [illegible]

Take Your Leave It [illegible]

Daily True Story [illegible]

American Trained [illegible]

Auto Suggestion [illegible]

Copyright, 1928, King Features Synd., Inc.

BRINGING UP FATHER

Doesn't Want Money

By George McManus

BY GOLLY- CLOTHES DO HELP TO MAKE THE MAN- I FEEL FINE IN THIS NEW SUIT
BY GOLLY- THERES HANNAGIL STILL WORKIN' HARD CLEANIN UP MY OFFICE I'LL SLIP HIM A DOLLAR!
HERE, HANNAGIL- GIT YOURSELF A GOOD DINNER.
EXCUSE ME BOSS- YO' KNOW I DON'T WANT NO PAY FO WHAT I DOES FO' YOU.
YO'ALL JES' GIMME DAT DERE OLD SUIT O CLOTHES YO'ALL HAS ON- AN I'LL BE SATISFIED.
© 1928, by Int'l Feature Service, Inc. Great Britain rights reserved. 11-26

GOOD TIME GUY

The Costly Search

By Frank Smiley

GUY IS SEARCHING FOR MARY LAFFER--- AND CAROLINE COOKEY'S PRETENDING TO HELP HIM.....
WE'RE SURE TO FIND HER IF WE LOOK HARD ENOUGH, SO CHEER UP!
IT'S CERTAINLY SWEET OF YOU TO HELP ME!
YOU SEE, MARY MIGHT HAVE TAKEN A JOB IN ONE OF THE BIG STORES--- SHE'D HAVE TO EARN A LIVING!
I NEVER THOUGHT OF THAT!
FLEUR DE FLEUZA! MY FAVORITE SCENT! I MUST HAVE A BOTTLE!
YOU CAN HAVE ANYTHING YOU SEE--- ONLY DON'T STRAIN YOUR EYES!
AND I'VE THOUGHT OF EVER SO MANY MORE PLACES TO LOOK FOR MARY!
I'LL HAVE TO STOP AT MY BANK BEFORE WE START!
FRANK SMILEY Dist. Hearst

POLLY AND HER PALS

Checkers "Game" Enough for Paw

By Cliff Sterrett

LISTEN, PAW BUTCHERIN' BULL MOOSES, MAW! BE THE SPORT OF KINGS, BUT IT'S NOT FER THE LIKES O' YOU!
THEY'S NO USE YOU ARGUIN', MAW! WILD HOSSES COULDN'T STOP ME FROM GOIN' ON THIS MOOSE HUNT!
I KN JESS PITCHER YOU, UP 'ER NECK IN MOOSES SLAYIN' RIGHT AN' LEFT!
YOU, WHO GITS A GIDDY SPELL EVERY TIME Y'ACCIDENTILLY STEPS ON A ANT!
LIG? NIX, MAW! HAVE A HEART! BRRR!
IT AIN'T YOUR 'RACKET' BIG BOY, SO WOT'S THE USE OF KIDDIN' YERSELF?
CLIFF STERRETT 11-26

GOLDBERG'S CARTOONS

A Grand Time at the Movies

By Rube Goldberg

WE USED TO THINK THAT ENJOYMENT HAD SOMETHING TO DO WITH LAUGHTER AND GOOD HUMOR AND HAPPINESS. BUT LOOK AT THIS
OH, DEAR, THE POOR FELLOW IN THE PICTURE WORKS NIGHT AND DAY TO BUY NICE THINGS FOR HIS SPOILED WIFE AND SHE LOVES ANOTHER MAN- IT'S SO SAD
BOO HOO! THIS IS BREAKING MY HEART- HIS WICKED WIFE IS SELLING ALL HIS BELONGINGS AND KIDNAPPING HIS CHILD WHILE HE IS BEING KICKED OUT OF HIS JOB- I CAN'T STAND IT- BOO HOO!
WAH WAH! HIS CHILD IS DEAD, HIS WIFE HAS LEFT HIM, HE'S SICK AND BROKE AND HASN'T A FRIEND IN THE WORLD WAH WAH!
OEW! EVERYBODY DIES EXCEPT THE HERO WHO GOES TO JAIL FOR 30 YEARS FOR A CRIME HE DIDN'T COMMIT. OH, DEAR, OH, MY, OEW!
JOE, THE PICTURE WAS SIMPLY MARVELOUS, I DON'T REMEMBER WHEN I HAD A MORE ENJOYABLE TIME
TELEPHONES
I'M DICTATING A LETTER

SKIPPY

Hard to Prove

By Percy Crosby

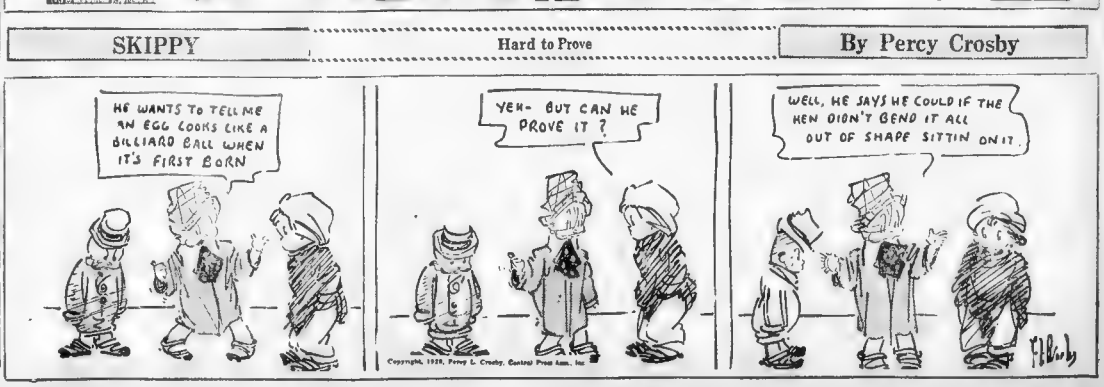
HE WANTS TO TELL ME AN EGG COOKS LIKE A BILLIARD BALL WHEN IT'S FIRST BORN
YEH- BUT CAN HE PROVE IT?
WELL, HE SAYS HE COULD IF THE HEN DIDN'T BEND IT ALL OUT OF SHAPE SITTIN ON IT.
Copyright, 1928, Percy L. Crosby, Central Press Assn., Inc.

TIM TYLER'S LUCK

Planning to Escape

By Lyman Young

"UNDOUBTEDLY, IT'S THE BIGGER OF THOSE TWO YOUNG SCAMPS! SIMPSON APPREHENSIVELY CAUGHT. AND BOUND HIM! AFTER A TERRIFIC STRUGGLE, AND THEN MADE OFF AFTER THE OTHER CULPRIT!
KEEP HIM COVERED WHILE I UNBIND HIM!
BY GRACIOUS, IT'S SIMPSON THE BUTLER, HIMSELF!
WHO DID THIS TO YOU MY GOOD MAN?
IT WAS THE TWO YOUNG SCALLAWAGS SIR! I FOUGHT 'EM LIKE A TIGER, BUT THEY OVERCAME ME AND LOCKED ME INTO THAT CLOSET-
WE MUST SEARCH EVERY NOOK AND CORNER IN THIS HOUSE. UNTIL WE FIND THEM, AND WHEN WE DO—!
THEY DIDN'T THINK WE'D BE HIDING IN THE SAME CLOSET WHERE WE PUT SIMPSON!
AS SOON AS THEY GET FAR ENOUGH AWAY, WE'LL MAKE A DASH FOR THE DOOR
LYMAN YOUNG
M-26

VANILLA and the VILLAINS

The Big Hunt

By Darrell McClure

DEEP WITHIN THE DARK DAMPOISMAL DISMAYING FOREST A GENTLE OLD HUNTER DISCOVERS OUR DARLING LITTLE VANILLA IN INNOCENT SLUMBER—
HEY, THAR GEL WAKE UP—WHATTRE YOU DOIN' HERRE ALL BY VER OWNSELF?
WHEAH AM AH IF AH'M NOT TOO INQUISITIVE?
ALAS, SUH MINE IS A WAIL OF WOE—AH KNOW NOT WITHER AH WANDEH SUH, NOR WHEAH AH TEED CEE FROM—FOAH, GOOT SUH—AH HAVE COMPLETELY MISLAID MAH MEMORY
OH, MY PERE CHILD, NOW, IF YOU COULD ONLY LOSE YOUR FORGETERY
OH SUH, YO'AH SO KIND—ON THE WAY—WHAT'S YO' NAME? ARE YOU SANTY CLAUS?
NO, I REMEMBER THEN CALL ME WEBFOOT WILLIE—WEBBY TO YOU
MEANWHILE, STONEWALL, IN FRENZIED HASTE, SEARCHES FOR VANILLA
WOOF-WOOF SISKIE-WALL CAN'T FIND HER FOOTSIE-PRINTS
DERE IT IS DERE'S HER FEETEPRINTS BOTH PUPPIES!
DON'T RIVE UP THE SHIP, LADS.

BARNEY GOOGLE

An Arctic Night

By De Beck

COMPLETELY AROUSED FROM THE DEEP SLEEP WHICH WAS IMPOSED UPON HIM BY THE HYPNOTIST ZAHANI THE GREAT AND WHICH WAS THE SENSATION OF SENSATIONS IN HYPNOTIC CIRCLES
BARNEY GOOGLE CANNOT BELIEVE THAT HE SLEPT SO SOUNDLY FOR TWO WEEKS THAT HE COULD HAVE BEEN SUSPENDED IN MID-AIR.
TOOK NO NOURISHMENT OF ANY KIND AND HAD NO IDEA WHAT SOEVER, OF WHAT WAS GOING ON AROUND HIM = HAD IT NOT BEEN THAT HIS FRIEND KOLT INTERFERED IN THE AFFAIR AND CAUSED THE HYPNOTIST TO LOSE HIS POWER OVER BARNEY TEMPORARILY. THE EXPERIMENT WAS TO HAVE BEEN ONE OF THE GREATEST EVER ATTEMPTED IN THE REALMS OF HYPNOTISM
AND NOTHING I COULD DO WOULD AWAKEN YOU - THERE YOU WERE FOR TWO LONG WEEK COMPLETELY DEAD TO THE WORLD OH IT WOZ TERRIBLE!!
I CANT BELIEVE IT WOZ PEACE! YOU AGAIN! I DIDN'T EVEN GO FOR HIM AND EGGS OR NOW
WHERE'S M HAT? THIS IS WORTH INVESTIGATIN
BOY - WHAT A GREAT WAY TO SPEND YOUR TIME WHEN YOURE BROKE NO HOTEL BILLS - NO GROCERIES NO NEED OF A BED -
YES INDEED, IT'S PERFECTLY TRUE - I HAD YOU ABSOLUTELY IN MY POWER FOR TWO WHOLE WEEKS!
WELL, START WORKING ON ME AGAIN - AND THIS TIME MAKE THE ETHER SIX MONTHS
DE BECK 11-26

ABIE THE AGENT

Every Man for Himself

By Hershfield

THE DOCTOR SAYS EVERYBODY SHOULD BE WALKING NO METTER WHAT KIND IS THE WEATHER!! NOO, I GOT TO TAKE HIS ADVICE!!
THIS CAN'T BE HEALTHY! I'LL CALL THE DOC UP AND ASK HIM IF I SHOULD KEEP THIS UP!!
ACADEMY 4990 IS STILL BUSY
THANKS, OPERATOR- I'LL CALL LATER!!
I FINALLY GOT YOU, DOCTOR = I'VE BEEN TRYING TO GET YOU FOR AN HOUR!!
YES, MY PHONE'S BEEN BUSY = I'M TRYING TO GET A TAX!

COOK-COOS by Ted Cook

OPPORTUNITY NO. 5455

This is our Mr. Whortleberry, who will be glad to call at your home for dinner some evening and explain how you can raise your own pearl necklaces. We sell you a pair of oysters, male and female. Then you let nature take its course.

* * *

Mrs. Salome Crawford of Chicago has just obtained a divorce at the age of 85.

Girls will be girls.

* * *

Something ought to be done to stop the sensational yellow journalism of the Brawley News. An eight-column banner headline on the first page of that newspaper says—

COOKING SCHOOL CLOSES TODAY!

* * *

FILM FAN FODDER

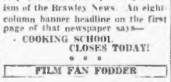

Lew Cody playing an oldtime ballad in his latest Vitaphone release.

* * *

Einstein, the mathematician, says he is about to make an announcement that will shock the world.

Now what do you suppose has been going on?

* * *

If he doesn't look out he'll hear the Society for Prevention of Something or Other on his back.

* * *

To fair Japan
I'll someday troop—
It's O. K. there
To sloop your soup

* * *

Adam Scaffian's Journal

Laze awake making a sermon to my wyfe, I saying that either her goode-for-nought brother or her husband must needs leave this house and twill not be her husband; and she bleat and extersol and berate me for a beastie and saye she cannot get along without her brother nigh.

* * *

Mexican Government has installed radio apparatus in courtrooms and is broadcasting sensational trials.

Some day we'll sit at the radio and listen to goings-on like this—

Stand by, friends of Radioland—This is Judge McGoofus announcing

Through the courtesy of the Peerless Pants Pressing Company, we bring to you the case of

The People
versus
Sally Sax

—The Personality Plus Slayer

* * *

The Prosecution will make the opening statement on a cornet. And don't fail to tune in on Miss Sax's testimony tomorrow. She will accompany herself on the ukulele.

* * *

Learn something every day—"How to Write a Play." By Sir John Erving.

"Shakespeare's lines in the balcony scene of "Romeo and Juliet" seem less true to life than Mr. Galsworthy's, for young lovers rarely express themselves in blank verse."

* * *

Be that as it may, Moronia thinks a steering committee is a couple of back seat drivers.

* * *

The nastiest old thing—

For whom I have no use
Is the thirteenth that who thmoked in a telephone booth!

* * *

SLIGHT SLIPOGRAPHICAL ERROR

(Lamar, Mo., Democrat)

In Henry Nowlin's interview, the other day, we made him say just the opposite of what he actually did say. The line ran in the paper,

* * *

Aunt Bella's Household Hint—A smoked anchovy makes a nice book mark.

* * *

Remember when—Football fans wore lapel ribbons and carried pennants?

* * *

FAMOUS LAST WORDS

Mr. Bank President, I'd like to get another loan on my soldiers' bonus.

* * *

SMART SAYINGS OF CLEVER CHILDREN

The Boston Evening American will pay $1 for published smart sayings. Address "Smart Sayings," Boston Evening American.

Mother—If you don't stop that noise I'll put you in the chicken coop.

Peggy—All right, but you may be sure that I won't lay you any eggs.

LYDIA FONDACARO,
8 Staniford st., Boston.

STAGE-STRUCK GIRLS

By CONSTANCE CAMERON

SHOCKED the mother of a 16-year-old girl with a fearful jolt last week.

She came to me in damp hysterics, hands twitching with a ball of a handkerchief and lips trembling. "Marianne—" she began, but it seemed she could not continue, and I felt that Marianne had at least absconding with the family pearls, if not something worse.

"Marianne wants to go on the stage," the mother at last managed to inform me. To which I replied with what she considered great cruelty, "Well, what of it?"

I truly couldn't see any reason to get so steamed up because Marianne had said what nearly every girl at some time during her life says to her mother: "I want to go on the stage."

What there is about the theatrical profession which makes every girl long to plunge into it I cannot fathom unless it is the fascination of the immediate response which an actress gets from her work. We all like recognition and the theater offers this in abundance if you succeed.

It also offers good hard work, but few girls entering its portals realize this. However, if the girl is intelligent, has balance, is willing to save morning, noon and night, has a personality which interests people, I should by all means let her enter this profession if she so desires.

On the other hand, if she only yearns for publicity and, as the old joke went, wants to go on the stage "so she can sleep until noon," do ANYTHING to keep her from it. The theatrical profession is glutted with men and women who have entered it because it looked like easy, pleasant money.

If I had a daughter who had decided she wanted to become a member of this profession, I should do all in my power to prepare her for it and help her get started.

The daily routine of a good stock company will develop a sense of punctuality in your daughter which will surprise you. Actresses don't keep people waiting. She will improve in diction, and avoid the loosely pronunciation so prevalent in private life. She will acquire a knowledge of how to dress to bring out her best points.

I number among my friends who were all formerly on the stage an occasional artist, a capable kindergarten teacher, a very gracious society woman of Austin, Tex., and a newspaper editor. And I think that not one of them would give up their theatrical experience for the world.

If your daughter wants to go on the stage because she is willing to work in order to gain this means of self-expression help her. If it is merely a desire for notoriety and a zest for recreation, try to interest her in something else, because publicity doesn't come to failures on the stage any more than it does to failures in private life, and the gay parties are few and far between for the actress who is really working toward success.

Copyright, 1928, International Feature Service, Inc.

Advertisement

Bladder Weakness

If Bladder Weakness, Getting Up Nights, Backache, Burning or Itching Sensation, leg or groin pains make you feel old, tired, pepless and worn out, why not make the Cystex 48 Hour Test? Don't give up. Get Cystex today at any drug store. Put it to a 48 hour test. Money back if you don't soon feel like new, full of pep, sleep well with pains alleviated. Try Cystex today. Only 90c.

BAER FACTS

by Arthur "Bugs" Baer

ABOARD the Maryland Radio relayed through H A T.

Armistice declared today. Hoover went fishing.

Didn't step at Guatemala Wired good will in by cable.

Newspaperman caught throwing empty bottle overboard. He explained that he was a scientist studying the ocean currents.

Everything O. K. Stopped to fish again because no fish were caught last time.

Went past Colombia, Panama and Florida at speed of 18 knots per good will.

When camera man asked Press Scribner to pose in sailor's uniform, Mr. Hoover said:

"That's a terrific amount of delicatessen."

First stop will be at Honduras. That's the place where they used to have the lotteries. Mr. Hoover is on a big one on November 6.

All the Bolivian officials were on shore when Maryland speeded by. Mr. Hoover was fishing at the time and came near catching one.

Ambassador Fletcher indicated that he is still pondering on international affairs by asking if there was any turkey on board.

Mr. Hoover trolled for a whale today, but the darned thing swallowed the spoon.

There was an argument over the merits of dry-fly and live-bait fishing for sharks. Ambassador Fletcher might have won it if a tiger shark hadn't snapped the scarlet coachman off a trout line.

A vote taken among the thousand sailors indicated that the best way to catch a porpoise is with a bamboo rod and ordinary sewing thread.

Looks like the only way to get a fish dinner is to open a can of sardines.

Get all the semi-official news broadcast through H A T.

THE BEST JOKE I EVER HEARD

The Boston Evening American will pay $1 for "Best Joke" published. Address "Best Joke," Boston Evening American.

Canvasser: "Madam, will you donate something to the new hospital?"

Mrs. Clancey (who has just finished an argument): "Well, you might step in and take a look at Clancey. Maybe he'd do!"

R. MILLER,
733 Adams st., Dorchester.

3-MINUTE JOURNEYS

By TEMPLE MANNING

EVERY year thousands of vacationists and tourists join a Western trek. By trails and motor they go toward the setting sun and the wonders of one of the most beautiful spots in the world—Yellowstone Park.

Yellowstone nestles in the northwestern part of Wyoming, that state which is often called the last frontier of wild life in America. And so it is, for in the Shoshone country, around Jackson Hole and in other parts of the state are to be found greater quantities of wild animal life than in any other part of the United States, bar none.

But it is for that comparatively small square in the northwestern corner that most of the Wyoming-bound visitors are destined—Yellowstone—perhaps the greatest drawing card among the national parks. And rightfully so.

Yellowstone offers a wide variety of scenery and interest unquestionably built on its geysers and hot springs. And among the geysers probably none is better known than Old Faithful.

Geysers are formed by subterranean bodies of water. The water is heated until it boils, the power thus generated forcing the water out through a crevice or hole in the surface of the earth. Naturally the volume of water, the heat and the surface conditions all serve to control the frequency with which the geyser erupts.

Old Faithful "spouts" every 65 to 70 minutes—with astounding regularity. A rumble is heard—steam appears at an opening, then a little water and finally a huge stream that shoots into the air 250 feet or more.

While Old Faithful, because of its frequency and inspiring volume, is the dean of all geysers, there are others particularly well known. The giant pyxee—so-called—erupts every two to four days, flowing for 30 minutes without cessation and often spouting to a height of 200 feet. Others are the Beehive and Lone Star.

Besides the geysers Yellowstone has a vast number of boiling mud pools and hot springs. Among the latter the most famous, perhaps, is the handkerchief pool. Drop your handkerchief into it and it disappears, to come to the surface again in about 30 seconds. There are always curious visitors grouped around this pool, which does an annual volume of laundry work which would be the despair of 10 Chinamen.

Advertisement

A CLEAR COMPLEXION

Ruddy cheeks—sparkling eyes—most women can have. Dr. F. M. Edwards for 30 years treated scores of women for liver and bowel ailments. During these years he gave his patients a substitute for calomel made of a few well-known vegetable ingredients mixed with olive oil, naming them Dr. Edwards' Olive Tablets. Know them by their olive color.

These tablets are wonder-workers on the liver and bowels, which cause a normal action, carrying off the waste and poisonous matter in one's system.

If you have a pale face, sallow look, dull eyes, pimples, coated tongue, headaches, a listless, no-good feeling, all out of sorts, inactive bowels, you take one of Dr. Edwards' Olive Tablets nightly for a time and note the pleasing results.

Thousands of women and men take Dr. Edwards' Olive Tablets—now and then to keep fit. 15c, 30c and 60c.

Dizzy Headache
often caused by Gas on Stomach
Pepsinic Seltzer
gives quick relief—Ask Druggists
World Warmaker Plans, for Free Sample

FOR RHEUMATISM

BAYER ASPIRIN

Perhaps you didn't realize that Bayer Aspirin tablets are made to relieve the deep-down rheumatic aches as well as dispel the occasional headache. They do! In cases of neuralgia, neuritis, lumbago; for those pains that penetrate one's very bones, Bayer Aspirin tablets offer real relief. Just be sure you are getting the real Bayer Aspirin, with Bayer on each tablet and on the box—with proven directions inside. All druggists.

Physicians prescribe Bayer Aspirin; it does NOT affect the heart

Aspirin is the trade mark of Bayer Manufacture of Monoaceticacidester of Salicylicacid

Boston Stocks

	High	Low	Nov. 26 Close	Nov. 23 Close
Allen & Fisher	37½	35¾	36½	36½
Aero Underw.	35½	33	35½	35
Am Pneu	24	24	24	—
Am Pneu pf..	18	18	18	—
Am British..	20½	20¼	20½	21¼
Andes Prop..	3	3	3	3
Am Tel & Tel.	153½	152½	153½	154¾
Am Woolen..	29¼	28¾	29¼	29¾
Amoskeag	24	24	24	—
Arca Consol..	1	1	1	—
Arts Con.....	1¼	1¼	1¼	—
Ashuelot.....	14	14	14	—
Bigelow Hart.	95½	95½	95½	95½
Bingham	11	11	11	—
Bos Elec	95	95	95	95
Bos Elec 1 pf.	104	102	104	105¾
Boston & Me..	91	90	91	90
Bos & Me A..	93	91	93	91
B & M pf	26	25	26	25½
Bos & Me 4 st.	102	101	102	101
Bos&Me B stp.	132½	132½	132½	—
Bos&Me C stp.	116½	116½	116½	—
Bos&Me D stp.	104	104	104	—
Brown Co pf..	41	41	41	—
Cal & Hecla ..	47½	47	47½	48½
Cons Coal.....	130	130	130	—
Coldak	50	50	50	—
Cop Range	25¾	25¼	25¾	25¾
E Bos Ld.....	6	6	6	6
Economy.....	29	29	29	—
East Butte....	7	7	7	—
Eastern S S..	104½	100	101½	104½
East SS 1 pf..	101	101	101	—
East SS pf....	47	47	47	—
Edison	271	271	271	—
E Asso units.	35	35	35	—
E Sho Gen pf..	43½	43½	43½	—
Eastern Mfg..	14	14	14	—
Engineers.....	17½	17½	17½	—
First Nat St..	68	68	68	—
Gen Alloy.....	15	14	15	—
Gen Electric..	17¾	17¾	17¾	—
Gegmain C.....	3	3	3	—
Gillette	114	113½	113½	—
Gorham Mfg....	34½	32	32	32½
Galy Houst....	33	32	32½	32½
Gilchrist.....	24½	24½	24½	—
Greenfield....	70	70	70	—
Hood Rub	25	24¾	25	—
Hardy Coal....	2¼	2¼	2¼	—
Hayden	47½	47	47½	—
Helvetia	4	4	4	—
Hancock	22¾	22¾	—	—
Ins Sec	2¾	2¾	2¾	—
Island Creek..	54½	54¼	54½	53½
Isle Royale..	14	14	14	14
Kewaunee	7	7	7	—
Hygrade Lamp	39½	39	39	40
Kid-Peabody..	33	33	33	—
Kruger & Tol	38¾	38¼	38¾	38¾
Lake Copper ..	9	9	9	—
Lewis Th	17¾	17¼	17¼	17¾
La Salle	72¾	71¾	72¾	73¾
Me Central ..	65	65	65	64
Mass Con M..	46½	46½	46½	—
Mass Gas	132	132	132	132¾
Mass Gas pf..	76¾	76¾	76¾	76¾
Mass Util	23¾	23¾	23¾	23¾
Morgan&Wright	106	102	102	102
Mohawk	46½	42	46	42
Nat & Sur 4s	44	44	44	44
Nash	105¾	104¼	104¾	104½
Nat Leather..	4¾	4¼	4¾	—
N E P S p pf.	103½	103½	103½	—
New Cornelia..	19¾	19¾	19¾	—
New Dom	75c	50c	85c	90c
Nat S Com....	14	13	14	14
N E Tel.....	143½	142	144½	—
N E Equity ..	37	37	37	—
New Haven....	76¾	76¾	77	77½
North Butte..	7¾	7¾	7¾	7¾
No Texas pf..	41	41	41	—
Oldtown	31½	31½	31½	31½
Old Dominion ..	39	38¾	39	39
Olympia	14¾	14¾	—	—
Pacific Mills ..	33¾	33¼	33¾	33½
Penn RR	68¾	68¾	68¾	67¾
Plant T G pf..	58	58	58	—
Seneca	44	43	44	44
Ross Stores ..	26	25	26	—
St Mary's	26½	26	26½	26½
Seneca	4½	4½	4½	—
Shannon	6c	5c	6c	—
Sterling S Cp	28½	28	28½	29½
Sun & Bos....	6¾	6¾	6¾	—
Swift & Co....	135½	135½	135½	135
Swift Int.....	32½	32	32½	32
Torrington	38	38	38	38
Tower	4¾	3¾	4¾	—
Traveler Stne.	5¾	5¾	5¾	—
U S & Fd pfd.	75½	75½	75½	77½
Union C & L..	75c	75c	75c	—
Utility Equip.	1¾	1¾	1¾	—
United Fruit..	143¾	141¼	143¾	143¾
Un Elec Coal..	85	84	84	83½
United Shoe..	85¼	84¼	84¾	84¾
United Shoe pf	51¾	51¼	51¾	51¾
U S Smelt....	64¾	64¾	64¾	63¾
U S Smelt pf..	51¾	50½	51¾	50½
U S Int Sec..	25	25	25	25
Utah Apex	2¾	2¼	2¾	2¾
Un Tyler Ref..	21¾	21¾	21¾	21¾
Utah Metal	1¾	1¼	1¾	1¾
Venezuela-Mex	62½	62½	62½	62½
Venezuela-M..	6	6	6	6
Waldorf	4	4	4	—
Waltham W....	65½	64½	65½	65½
Wells Fg	91	91	91	91
Walk W pf....	104	104	104	102
Walworth	28	28	28	—
Whitcombe....	65¾	65¼	65¾	65¾

BONDS

Amosk 6s '48	90	90	90	—
Con Lalcony..	55	55	55	—
E Mass Rlw 4s	50	50	50	—
F C Pocah 5s	104½	104½	104½	—

BEACON AND LIBERTY MERGE, SHARE FOR SHARE

The basis of the consolidation of Liberty Trust Co. with Beacon Trust Co. is a share-for-share exchange of stock. In addition the receiving shares of Beacon Trust Co. stockholders of Liberty Trust Co. may receive an additional $15 per share, cash, subject to the liquidation of certain assets.

Present capital of Beacon Trust Co. is 50,000 shares par value of $100 per value. As Liberty Trust Co. is capitalized at 7500 shares of $100 par, Beacon Trust would have an outstanding 22,500 shares following the merger. All stockholders would then, according to present plans, be given the right to subscribe to one additional share at $250 per share for each three shares held. Capital of Beacon Trust Co. would thus be increased to 30,000 shares at $100 par. Beacon Trust would have an asset value of approximately 200 to 215. On this basis rights would have a value of approximately $25 each.

TEXTBOOK STOCKS ARE PLACED ON SALE

Henry Holt and Co. Inc., of New York, which is acquiring the book lines of Henry Holt & Co. publisher of text books, is marketing 40,000 shares of $1.89 dividend cumulative participating no par class A stock and 30,400 no par class B stock. The offering is being made in units of one class A and one-half class B share at $25 a unit.

BOND MARKET SHOWS RENEWAL OF ACTIVITY

The bond market witnessed a distinct resumption of activity last week when a total of approximately $165,000,000 new bonds were offered. While this is only the third time since mid-year that the $100,000,000 mark has been exceeded, last week's volume has been surpassed only four times so far in 1928.

NEW YORK STOCKS

	High	Low	Nov. 26 Close	Nov. 23 Close
Abitibi	46¾	44	47¼	—
Admiralty L....	44	43¾	43¾	—
Ajax Rubber..	19¾	18¾	19¾	19¾
Alaska Gold..	5¾	5¼	5¼	5¼
Allis Chal Mfg	41¾	41	41¾	41¾
Amal Leather..	11¾	11¼	11¾	—
Amerada	52	51	52	—
Am Ag Chem..	74	73	74	—
Am Beet Sug..	31¾	31¼	31¾	—
Am Bosch M ..	15¾	15¼	15¾	—
Am Br Shoe ..	45	44¾	45	—
Am Brn Boy..	16¾	16¼	16¾	—
Am Can	110¾	110¼	111	—
Am Car & Fd..	95	95	95¾	—
Am Chicle	48	46	48	—
Am Cyan B....	45¾	45¼	45¾	—
Am Express..	281	281	280½	—
Am Ice pf	58	58	58	—
Am Hide & L..	24¾	24¼	24¾	—
Am Home Pr..	84	82¾	83¾	—
Am Ice	42	42	42	—
Am Int Corp..	31¾	31¼	31¾	—
Am LaFrance..	153¾	153¾	153¾	—
Am Linseed....	45¾	45¼	45¾	—
Am Metal.....	62¾	59	62	—
Am P & L.....	31	30	31	—
Am Radiator..	39¾	39¼	39¾	—
Am Republics	19¾	19¼	19¾	—
Am Sm & R....	72¾	72¼	72¾	—
Am Smelting..	76¾	75¾	76¾	—
Am Steel Fdy..	65¾	64¾	65¾	—
Am Sugar.....	86¾	85¾	86¾	—
Am Sumatra....	45¾	45¼	45¾	—
Am Tel & Tel..	152¾	152	153¼	—
Am Tobacco..	173¾	173¾	173¾	—
Am Tobacco B	178¾	178¼	178¾	—
Am Water W..	85¾	85¼	85¾	—
Am Woolen....	29¾	29¾	29¾	—
Am Zinc.....	47¾	47¼	47¾	—
Am Zinc pf....	103	103	103	—
Anaconda	111¾	111¼	111¾	—
Andes Cop....	35¾	35¼	35¾	—
Archer Dan M..	32¾	32¼	32¾	—
Arm ill A.....	18¾	18¾	18¾	—
Arm ill B.....	18¾	18¾	18¾	—
Armour Com..	42¾	42¼	42¾	—
Asso Dry Gds	65¾	65¼	65¾	—
Atch T & S F..	197¾	197¼	197¾	—
Atlantic Ref..	126¾	125¾	126¾	—
Atl Gulf & WI	44	43¾	44	—
Atl G & W I pf	88¾	88¾	88¾	—
Atl Refining..	54¾	54¼	54¾	—
Balt & Ohio..	117	116½	116	—
Barnsdall A ..	47¾	47¼	47¾	—
Beacon Oil	22	22	22	—
Beechnut	85	82¾	85	85½
Bendix	43¾	43¼	43¾	43¾
Beth Steel ..	85¾	83¾	84	83
Briggs Mfg ..	54	51¾	54	52¾
Brockway Mot	69¾	68¾	69	69
Bklyn Edison	290	290	290	—
Bklyn Man Ry	70	68¾	69¾	68
Brown Shoe ..	46¾	46¼	46¾	46¾
Bruns-Balk Col	56¾	55¾	56¾	55
Brunswick T ..	43¾	42¾	43¾	42¾
Bush Arm	23¾	23¼	23¾	23¾
Burr Add M ..	173¾	172¾	173¾	173¾
Bush Term	71	70¾	71	68¾
Butte Copper..	6¾	6¼	6¾	6¾
Butte & Sup..	35¾	35¼	35¾	36
Bucyrus E....	42¾	40¾	41¾	40¾
Byrd E'ctr pf.	49¾	49¼	49¾	49¾
By-Products ..	102¾	58	102¾	98
Calif Packing..	72¾	72¼	72¾	73¾
Calif Petroleum	27¾	27¼	27¾	28¾
Cal Arizona...	127¾	126¾	126¾	—
Cal Hotels	100	100	100	—
Can Dig G A..	29¾	29¼	29¾	—
Can Pacific...	232	231¾	231¾	234½
Case Thresh..	119¾	119¼	119¾	117¾
Chand Clev pf	34¾	34¼	34¾	33¾
Ches & Ohio..	204¾	203¾	203¾	202
Chic & Alton..	76¾	76¼	76¾	74¾
Chi & Alton pf	18¾	18¼	18¾	18¾
Chi Gt West..	17¾	17¼	17¾	17¾
Chi Gt W pf..	46¾	46¼	46¾	46¾
Chi Gt W 5%	36¾	36¼	36¾	36¾
Chi M&StP pf	56¾	54	56¾	54
Chi & N W....	93¾	93¼	93¾	93¾
Chi R I & Pac	135¾	134¾	135¾	131
Chile Copper..	33¾	33¼	33¾	33¾
Chrysler.....	70¾	69¾	70¾	70¾
City Stores B	107¾	105¾	107¾	109¾
Coca Cola	197¾	197¼	197¾	197¾
Colins & Aik..	59	58¾	59	60
Colo Fuel & I	76¾	74¾	76	75
Colo Southern	42¾	42¼	42¾	42¾
Colum Carb ..	107¾	104¾	106	104
Col Gas & E..	104¾	104	104¾	103
Comm Credit..	34¾	34¼	34¾	34¾
Com Solvent..	24¾	23¾	23¾	24¾
Columb Graph	81¾	77¾	78¾	77¾
Congoleum	23¾	23¼	23¾	23¾
Consol Cigar..	93	93	93	—
Consol Gas....	98¾	97¾	98¾	97¾
Consol Oil	32¾	32¼	32¾	32¾
Containers A..	31¾	31¼	31¾	31¾
Containers B..	31¾	31	31¾	31¾
Con Textiles..	4¾	4¾	4¾	4¾
Cont Bakery ..	40	40	40	40
Cont Bakery B	7¾	7¾	7¾	7¾
Cont Can.....	65¾	62¾	63¾	62
Cont Insur....	83¾	83¼	83¾	83¾
Cont Motors ..	19¾	19¼	19¾	19¾
Corn Prod....	91¾	90¾	91¾	90¾
Cot Oil	47¾	47¼	47¾	47¾
Curtiss Wright	37¾	37¼	37¾	37¾
Cuba Cane	5¾	5¼	5¾	5¾
Cuba Cane pf..	27¾	26¾	27¾	27¾
Cuba Dom S..	26¾	26¾	26¾	26¾
Cuban Am	19¾	19¾	19¾	19¾
Cudahy Pack..	47¾	47¼	47¾	47¾
Curtiss Aero..	16¾	16¼	16¾	16¾
Dackron Chem.	82	82	82	80¾
Del & Hud....	184¾	183¾	184¾	184¾
Del L & W....	134¾	133¾	134¾	134¾
Del Edison....	212¾	212¼	212	—
Dome Mines....	37¾	37¼	37¾	37¾
Doug Inc	117¾	117¼	118¾	118¾
Dupont	177¾	176¾	177¾	177¾
Dupont d N..	493¾	490	493¾	488
Eastman Kod..	185¾	184¾	185¾	184¾
Edison Elec..	40¾	40¼	40¾	40¾
Elec Auto-Lite	111¾	111	111¾	110¾
Elec Pow & L	40¾	40¼	40¾	40¾
Elec Stor Bat	59¾	59¼	59¾	59¾
Elec & Mus..	49¾	49	49¾	49¾
Elec S Balley	93¾	93¼	93¾	93¾
Elec Shareh..	24¾	24¼	24¾	24¾
Emp Pub Serv.	47¾	47¼	47¾	47¾
Erie RR	47¾	47¼	47¾	47¾
Erie RR 1st pf	57¾	57¼	57¾	57¾
Erie RR 2d pf	47¾	47¼	47¾	47¾
Evans Wine..	3¾	3¾	3¾	3¾
Fajardo Sug..	47¾	47¼	47¾	47¾
Fed Lt & Trac	41¾	41¼	41¾	41¾
Fisk Rubber..	15¾	15¼	15¾	15¾
Fleischmann..	84¾	83¾	84¾	83¾
Foundation Co	46¾	46¼	46¾	46¾
Fox Film.....	93¾	92¾	93¾	94¾
Freeport	24¾	24¼	24¾	24¾
Gabriel Snubr	24¾	24¼	24¾	24¾
Gaylord	14¾	14¼	14¾	13¾
Gen Asph Tank	44¾	43¾	44¾	43¾
Gen Asphalt..	82	80¾	82	80¾
Gen Cable A..	81¾	80¾	80¾	81
Gen Cable B..	81¾	80¾	80¾	81
Gen Electric..	183¾	183	183¾	182¾
Gen Gas A	73¾	73¼	73¾	73¾
Gen Ice Cream	101¾	101¼	101¾	101¾
Gen Motors..	215	214¾	214¾	214¾
Gen Motors 6%	102¾	102¼	102¾	102¾
Gen Ry Sig..	104¾	103¾	107	103
Gen Refrac ..	78¾	77	77¾	77¾
Gillette	113¾	113¼	113¾	113¾
Gimbel Bros..	54¾	53¾	54¾	53¾
Glidden	32¾	31	32	30½
Gold Dust....	34¾	34¼	34¾	32¾
Goodrich Tire.	87	85¾	85	85¾
Goodyear	105¾	95¾	102	94¾
Gen Stkyds..	20¾	20¼	20¾	20¾
Graham Paige	46¾	43	46¾	45¾
Granby	84¾	82¾	82¾	83¾
Grand Union..	57¾	57¼	57¾	57¾
Gt Northn pf.	112¾	112	112¾	112
Gt Nor Ore...	32¾	31¾	32	32¾
Gt Weste Sug	24	22¾	23¾	22¾
Green Cop....	18¾	18¼	18¾	18¾
Gulf States Cl	70	70	70	68¾
Gulf Mobile N	37¾	34	37¾	37¾
Hersheys	73¾	70	71¾	69
Household Pr.	76	76	76	76
Houston Oil..	124	118¾	124¾	124¾
Howe Sound .	70¾	70	70¾	71

New Leader

Successor of Benjamin Strong as N. Y. Federal Reserve Bank governor.

	High	Low	Nov. 26 Close	Nov. 23 Close
Hd & Mo RR	55¾	54¼	55	—
Hudson Mot..	37¾	36	37¾	37¾
Ill Central ..	110¾	110¼	110¾	110¾
Independ Oil.	38¾	38	38¾	38¾
Indian Refg..	38¾	38¼	38¾	37¾
Inspiration Cp	48¾	47	47¾	47¾
Intgrh Rap Tr	46¾	45¾	46¾	47
Interbor Rubber	14¾	14¼	14¾	14¾
Int Harvester	136¾	135¾	136¾	135
Int Business..	168¾	165¾	165¾	—
Int Cement....	50¾	50¼	50¾	—
Int Com Eng	70¾	68¾	70¾	70
Int Match pf.	98¾	97	97¾	98¾
Int Mer Mr pf	37¾	37¼	37¾	37¾
Int Nickel....	223¾	211	214	202
Intl Paper....	58	58	58	57¾
Intl Rey.....	43¾	43¼	43¾	43¾
John Manville	138	136	138	136¾
Jordan Motor..	12¾	12¾	12¾	12¾
Kan City S & S	33	32¾	33	32¾
Kayser & Co..	35¾	34¾	34¾	34¾
Keith Albee ..	43¾	41¾	42¾	42¾
Kelvinator....	41¾	41¼	41¾	41¾
Kelly Springfd	70¾	69¾	70¾	70¾
Kelsey Wheel.	47¾	46¾	46¾	46¾
Kennecott Cp	54¾	54¼	54¾	54¾
Kolster Radio.	92¾	87¾	93¾	93¾
Kraft Cheese..	81¾	80¾	80¾	81¾
Kresge Dept..	34¾	34¼	34¾	34¾
Kroger G & B.	125¾	125	125¾	126
Kreuger T.....	39¾	35¾	36	36¾
Lago Oil	36¾	36¼	36¾	36¾
Lambert	131¾	130	131¾	131¾
Lehn & Fink..	56¾	55¾	56	56¾
Liggett & M ..	75¾	75¼	75¾	75¾
Lima Loco	42¾	41	42¾	44
Liquid Carb..	117¾	117¼	117¾	119
Loews Inc.....	62¾	62¼	62¾	62¾
Loft Inc	10	10	10	9¾
Logan Wire....	17¾	17¼	17¾	17¾
Lorillard & Co	39¾	39¼	39¾	39¾
Louisiana Oil.	14¾	13¾	13¾	13¾
Lou G & E A..	49¾	49¼	49¾	49¾
Ludlum Steel..	86¾	84¾	84¾	84¾
Mack Trucks..	193¾	192	192¾	192
Magnet	17¾	17¼	17¾	17¾
Mckesport.....	73¾	72¾	72¾	72¾
Magma Cop....	73¾	71¾	71¾	71¾
Mallinckrd D..	53¾	52¾	53¾	53¾
Manhat E Sup	32¾	32¼	32¾	32¾
Man St Rys..	49¾	49¼	49¾	49¾
Maracaibo Oil	5¾	5¼	5¾	5¾
Marland Oil..	49	48¾	48¾	48¾
Martin Parry..	20¾	19¾	19¾	19¾
Mathieson....	107¾	105¾	107¾	106¾
May Dept St..	109	105¾	107¾	106¾
Maytag	43¾	42¾	43¾	43¾
Mex Seab Oil..	68¾	66¾	66¾	66¾
Miami Copper..	31¾	30¾	30¾	31
Mid Cont Pet..	44¾	43¾	43¾	43¾
Middle Sts Oil.	8	8	8	8
Mid Steel pf..	295	284½	295	280
Miller Rubber..	21	21	21	21
Mo Kan & Tex	54¾	52¾	54¾	51¾
Mo Kan&T pf..	104¾	104¼	104¾	104¾
Mo Pacific....	73¾	72¾	73¾	70¾
Mo Pacific pf.	122¾	122¾	122¾	121¾
Mohawk Carp..	58¾	56¾	58¾	57¾
Montgy Ward	42¾	41¾	42¾	42¾
Moon Motor....	67¾	65¾	65¾	65¾
Moto Meter....	29¾	28¾	29	29¾
Motor Wheel ..	37¾	37¼	37¾	37¾
Mother Lode ..	5¾	5¼	5¾	5¾
Mullins Body ..	54¾	53¾	54¾	54¾
Murray Body ..	110¾	109¾	109¾	110
Nash Motors..	105¾	104¾	105¾	104¾
Nat Acme	43¾	43¼	43¾	43¾
Nat Biscuit....	194¾	194	194¾	193¾
Nat Cash Reg	96¾	95¾	96¾	96¾
Nat Dairy Pr..	97¾	96¾	97¾	96¾
Nat Dept Sts..	29	28¾	29	29
Nat Distil....	37¾	36¾	37¾	37¾
Nat En & Stpg	54¾	54¼	54¾	54¾
Nat Lead.....	126¾	125¾	126¾	125¾
Nat P & L....	41¾	41	41¾	41¾
Nat Supply....	69¾	68¾	68¾	68¾
New Cons Cop	38¾	37¾	38¾	37¾
NY Air Brake	46¾	45¾	45¾	46¾
NYNewHav&H	37¾	37¼	37¾	37¾
NYC & StL..	137¾	134¾	136¾	135¾
New Haven....	77¾	76¾	77¾	76¾
NY Ont & West	29¾	28¾	29¾	29¾
NY Out & W..	28¾	28¾	28¾	28¾
Norfolk & W..	195	194	195	192¾
North Am Co..	86	85¾	86	85¾
Nor Pacific...	112¾	111	112¾	112
Norwalk Sup..	29¾	29	29¾	29¾
Ohmbius Corp.	2¾	2¾	2¾	2¾
Oppen-Collins.	79¾	79	79	79¾
Otis Elevator	250	250	250	247¾
Otis Steel....	40¾	39¾	39¾	39¾
Owens Bottle..	86¾	85	85¾	91¾
Pac Gas & El..	52¾	52¼	52¾	52¾
Packard Mot..	21¾	21¼	21¾	21¾
Pan-Am Pet....	55¾	54	54	53¾
Pan-Am Pet B	57¾	56¾	56¾	55¾
Pan-Am West..	57¾	57¼	57¾	57¾
Panhdle P &R	157¾	154¾	155¾	155¾
Par Fa Lactic	52¾	52¼	52¾	52¾
Park & Tilford	55¾	55¼	55¾	55¾
Park Utah	12¾	12¼	12¾	12¾
Pathe Exch A..	12¾	12¼	12¾	12¾
Pathe	13¾	12¾	12¾	12¾
Patino Mines..	39¾	38¾	38¾	38¾
Peerless Motor	5¾	5¾	5¾	5¾
Penick & Ford	36¾	35	36	36¾
Penn Dixie Cem	19¾	19	19½	19¾
Penn RR	68¾	68¾	68¾	67¾
Peoples Gas ..	104	102	102	—
Pere Marq....	152¾	150¾	152¾	149¾
Phila & R Co	24¾	24¼	24¾	24¾
Phillip Morris	115¾	114¾	115¾	114¾
Phillips Petrol	57¾	56¾	57¾	57¾
Pierce Oil.....	3	2¾	3	—
Pierce Petrol..	8	8	8	—
Pillsbury Flr..	36¾	36¼	36¾	36¾
Pitts Coal.....	63¾	63¼	63¾	63¾
Pitts & W Va	155	153	153	153½
Port Cement..	68¾	67¾	68¾	68¾
Post Cereal....	88¾	85¾	88¾	88¾
Pr Ry Sil Co..	23¾	23¼	23¾	23¾
Pr Pet Co.....	21¾	21¼	21¾	21¾
Pullman Co....	89¾	89¼	89¾	89¾
Pure Oil	30¾	29¾	30¾	29¾
Purity Bak....	39¾	39¼	39¾	39¾
Radio Corp....	27¾	26¾	26¾	26¾
Reading	106¾	103¾	106	105
Real Silk Hos..	32¾	31¾	32¾	32¾
Remington R..	22¾	22¼	22¾	22¾
Reo Motor Car	28¾	28¼	28¾	28¾
Reynolds Spr..	28¾	28¼	28¾	28¾
Rep Iron & S..	87¾	87¼	87¾	87¾
Revere Cop & B	18¾	18¼	18¾	18¾
Richfield Oil..	22¾	22¼	22¾	22¾
Rhine West....	52¾	52¼	52¾	—
Roxana Pet....	23¾	23¼	23¾	23¾
Royal Dutch N	224¾	223¾	223¾	224
Ry Corp Amer	12¾	12¼	12¾	12¾
Ry Steel Spg..	73¾	73¼	73¾	73¾
Safeway Stores	53¾	52¾	53¾	53¾
Savage Arms..	30¾	30¼	30¾	30¾
Schulte Stores	53¾	52¾	53¾	53¾
Sears Roebuck	184¾	183¾	184¾	183¾
Seneca Copper	13¾	13¼	13¾	13¾
Shattuck F G	131¾	130¾	130¾	130¾
Shell Union O	37¾	37¼	37¾	37¾
Silver King..	3¾	3¾	3¾	3¾
Simmons Co..	99¾	98¾	99¾	98¾
Simms Petrol.	25¾	24¾	25¾	25¾
Sinclair Oil.

CONRAD NAGEL AT SCOLLAY

Conrad Nagel, seemingly working out a life sentence in crook films, is again the center of support in "Caught In the Fog," by Gerald Beaumont. The thief and cupid chase now vies with the Scollay screen. A housefront of the plutocrat's home is the locale for all the fun. It's a place to be fancy careless enough to leave his jewels on the mantel, sends back his maid as a present to a nephew to retrieve them. But several complicating crooks and the usual duo of comic detectives are also interested. The boat is anchored in placid Florida waters while most of the action takes place.

Like the famous "Seven Keys to Baldpate," the plot manages to cast suspicion on everybody concerned. Charles Lane is the stronger of the waxed moustache stripe; Emil Chautard and Ruth Cherrington are an old couple that wander aboard in some inexplicable manner; May McAvoy is likewise involved, and Mack Swain and Hugh Herbert are as ridiculous a pair of "thatfect" as ever the screen has shown.

Conrad Nagel

SCHIPA SCORES NEW TRIUMPH

By MOSES SMITH

Tito Schipa was greeted with the wildest acclaim at a concert in Symphony Hall yesterday afternoon that great Italian tenor saw his auditors becoming progressively more enthusiastic as the program advanced and demanding more and more extra numbers, which he was willing to give.

The program as originally announced was not long—a dozen songs for Mr. Schipa, and three solo numbers for the pianist, Frederick Longas. But the singer had hardly completed his first group of Italian numbers, the procession of encores began, two were sung right at this stage. Just before intermission three more extras were added. In the second half of the program there were three more, not to mention a repetition of Mr. Longas' song, "Sevilliana," which was very well received.

By the time the printed program was completed he had listened to two hours of music, which we thought enough for one afternoon. And as we cannot report how much more songs were given an insistent public at the close. As to the manner of singing—I warranted the joy of many a superlative. Mr. Schipa has definitely established himself among the first of the concert hall, as well as of the opera house, which is a rare achievement.

THRILLS AT TWO HOUSES

The avowed purpose of "The Terror," as may be gleaned from the title, is to scare.

On the Olympia and Fenway screens, currently, this new all-talking movie provides what is not only the best of the conversational cinemas thus far, but also the best scares that can be had for the money.

Edgar Wallace, an Englishman who writes fiction like Henry Ford makes motor cars, is responsible for "The Terror." As a mystery shocker it is a sort of "The Cat and the Canary" and "The Gorilla," neither better nor worse than either.

The setting borrows of the piece are Louise Fazenda's, as an extremely fussy person. Miss Fazenda has, in the bargain, a good speaking voice and she makes good use of some perfectly preposterous lines. Edward Zeverly Dane, a fine-looking young way, is also to be depended upon. May McAvoy, the heroine, does a good bit of screaming. Others are Alec Francis, Matthew Betz and Holmes Herbert.

New York Bonds

New York Bonds

New York bond sales were as follows:

Sales in $1000	High	Low	Latest
2 Amer Gas Chem 5½s	104½	104½	104½
6 Amer Smelting 5s	104½	104½	104½
6 Amer Sugar 6s	107½	107½	107½
2 Amer Tel & Tel 5½s	108	108	108
5 Amer T&T of N Y 5s	104½	104½	104½
61 Anaconda Cop 5s	102½	101	102
24 Anaconda Cop 6s	107½	107½	107½
18 Andes Cop Min 7s	43	41	43
10 Angl Chil Nitrate 7s	94	94	94
12 Arm & Co of Del 5½s	92¾	91¾	91¾
1 AT & S Fe Gen 4s	92½	92½	92½
4 Atl Gulf & W I 5s	79	79	79
17 Balt & Ohio 4½s	91	90½	91
6 Barnsdall 6s ww	111	111	111
13 Bells Steel con mtg 7s	104½	104½	104½
21 Bklyn Manh Trac 6s	90	90	90
10 Bklyn Un Gas 5s ctf dep	100	100	100
5 Canadian Pacific 4s	97½	97½	97½
1 Central Pacific 4s	85	85	85
14 Certain-teed 5½s	98½	97	98½
1 Chic & Alton 3s	57	57	57
8 Ches & O cv 4½s	120	120	120
1 Chic & Erie 5s	97	97	97
4 Cuba Cr Western 4s	85½	85½	85½
1 Del & Hud 4½s ctf	97½	97½	97½
20 Del Mfg Pat 4½s	71	71	71
10 Den & R G 4½s ctf	73½	73½	73½
27 Du Hlbkr Pro 5½s	98½	98½	98½
15 Duquesne Lt 4½s	97	97	97
15 Midvale Steel cv 5s	109½	109½	109½
1 Mil Elec Ry & Lt 4½s	90½	90½	90½
15 Mo Pacific 5ef "F"	99¾	99¾	99¾
1 Mo Pacific gen 4s	79½	79½	79½
3 Montana Pow 5s ctf	102¾	102¾	102¾
1 Nat Acme 6s ctf	99	99	99
20 Nat Dairy pref 5½s	98¾	98¾	98¾
1 N Y Central 4½s	101	101	101
6 N Y Cent lm 4½s	101	101	101
1 N Y Chic & St L 4½s	97½	97½	97½
20 N Y Tel 4½ 6s ctf	107½	107½	107½
1 N Y Tel 5s ref "A"	107½	107½	107½
8 Nor Am Edison 5s ctf	100½	100½	100½
1 Oregon S Lt 6s ctf	100½	100½	100½
8 Pac Gas & Elec 5s	104½	104½	104½
1 Pac Tel Tel 5s ctf	101½	101½	101½
15 Penn Pow Lt 6s ctf	109½	109½	109½
1 Penn Pow Lt 5s ctf	104½	104½	104½
8 Penn R R 7s 1966	110½	110½	110½
1 Penn R R 6s 1936	107½	107½	107½
20 Penn Salt Am Trd 6s	103½	103½	103½
10 Phila Co 6s ctf	98½	98½	98½
20 Pub Ser N J 4½s	103	103	103
2 Pure Oil 5½s ctf	100½	100½	100½
9 Rem Rand 5½s '47 war	93½	93½	93½
1 Rem Rand 5½s '47	93½	93½	93½
18 Rit, I & Southern 5s	98½	98½	98½
2 Rit, I & Southern 6s	98½	98½	98½
4 Seaboard Air Line con 4s	77½	77½	77½
30 Seaboard Air Line 5s	77½	77½	77½
9 Solid-All Mfg 6s	72½	72	72½
11 Standard Gas 6s ctf	99½	99½	99½
51 South Pac cv 4s '29	99½	99½	99½
2 South Pac cv 4s '68	91	91	91
7 South Bell gen 5s	98½	98½	98½
1 Stand Oil NJ 5s '46	99½	99½	99½
9 Stand Oil NY 4½s '51	94½	94½	94½
2 Tenn El Pow 5½s ctf	101½	101½	101½
45 Third Avenue adj 5s	63	62½	63
1 Utah Pacific 4½s 1960	97½	97½	97½
5 Un Pacific 1st 4s '47	95	95	95
1 Un Rwy Inv Trd 5s ctf	50	50	50
1st 5½ctf	93	93	93
1 Va Ry & Pow 5s	93½	93½	93½
68 Virginia Ry 5s	103½	103½	103½
1 Wabash 4½s ctf	97½	97½	97½
3 Western Pac 1st 5s	98½	98½	98½
20 Western Ry Mex 4½s	101½	101½	101½
4 Wilson & Co 1st 6s	103½	103½	103½
1 Youngstown S & T 6s	103½	103½	103½
FOREIGN BONDS			
26 Arg de Neg 7s 1960	99¾	99¾	99¾
6 Australian 5s 1957	96½	96½	96½
1 Belgr Mun Ld 7s 1962	96½	96½	96½
3 Belgium 6s 1955	100½	100½	100½
1 Berlin Elec Ele 6½s	97½	97½	97½
2 Bolivia 7s 1958	97½	97½	97½
1 Bordeaux 6s 1958	97½	97½	97½
3 British 5½s 1937	104	104	104
1 Brit Col 4½s 1957	92½	92½	92½
1 Buenos Aires 6s 1961	93¼	93¼	93¼
1 Canada 5½s notes 1929	100½	100½	100½
10 Chile 6s 1960	93½	93½	93½
1 Ext 8s ext of '31	93½	93½	93½
11 Finland 5½s 1958	98½	98½	98½
2 France 7½s 1941	107	107	107
31 France 7s 1949	107	107	107
2 Great Britain 5½s 1937	104½	104½	104½
20 Ger Ext Loan 7s '49	107	106½	106½
5 Ger 5½s 1968	97	97	97
57 Irish Free 5½ 'SO	97	97	97
26 Italy 7s 1951	97½	97½	97½
20 Japan 6½s 1954	101½	101½	101½
3 Milan 6½s 1952	101½	101½	101½
3 Netherlands 6s 1954	100½	100½	100½
1 North Ry of Fra 7½s	100½	100½	100½
11 Norway 5s 1965	97½	97½	97½
1 Paris-Orleans 6s 1956	97½	97½	97½
27 Peru 6s 1960	91	91	91
20 Poland 7s 1947	98¾	98¾	98¾
4 Rome 6½s 1952	92½	92	92
2 Rotterdam 6s 1947	100½	100½	100½
19 Swiss 5½s 1946	104½	104½	104½
13 Tokio City 5½s '61	103½	103½	103½
38 Uruguay 6s 1960	98½	98	98
2 Yokohama 6s 1961	93½	93½	93½
(U. S. Government Bonds in Dollars and Sterling Bonds of Industrials not included.)			

U. S. BONDS

1½ Lib 1st 4¼s	102.47	102.30	102.30
45 Lib 4th 4¼s	103.58	103.1	103.50
3 Treas 4¼s	112.7	112.7	112.7
10 Treas 3½s	105.26	105.24	105.26
1 Treas 4s '44	110.11	110.7	110.7
11 Treas 3½s	103.17	103.24	103.17

New York Curb

Sales	High	Low	Last
2200 Acoustic Prod	19¼	19¼	19¼
2000 Allied Packers	1¾	1¾	1¾
200 Am Br Shoe B	99	99	99
2900 Am Cyan B	44¾	43¾	44¼
1000 Am Dept Stores	29¾	29¾	29¾
1800 Am Marcelle	9¼	9	9¼
1850 Am Nat Gas	18¼	18	18
2200 Am Rolling Mills	93¾	90	90
1100 Am States Sec B	13¾	12	13
5000 Bankhall deb 7½	99	99	99
1000 Bunnmobile 1st	99	99	99
1200 British Celanese	3	3	3
1300 Buff Niag & E Pr A	96	96	96
1000 Butler Bros	20¾	20¾	20¾
1000 Canada Vic	3	3	3
1000 Canada Wire & Cable	3	3	3
1000 centrifugal Pipe	3	3	3
1200 Cities Serv pf	90	90	90
2400 Cities Serv pf	90	90	90
1000 Cities Service B	6¾	6¾	6¾
2400 Com Cop Min	3	3	3
1000 Conn Gas & Coke	3	3	3
2400 Continental Oil vtc	16¾	16¾	16¾
1000 Cowdin Equip	3	3	3
1800 Curtiss Flying Sel	3	3	3
1000 Delisle	3	3	3
2800 Du Forest Radio	3	3	3
2000 Elec Bond & Share	120	120	120
2000 Electric Invest	3	3	3
1000 Ex-Cell-O Aircraft	3	3	3
2200 Fairchild Aviation	3	3	3
1000 Fajardo Sug	3	3	3
1100 Fandango Ltd	3	3	3
1000 Fed Water Ser A	3	3	3
2100 Filenes Corp	3	3	3
1000 Fisk Rubber	3	3	3
2300 Fox Theater A	3	3	3
2400 Gen Baking	3	3	3
2800 Gen Bak new	3	3	3
1000 Gen Mills	3	3	3
1000 Gen Mills new	3	3	3
1000 Gen Theatres Eq	3	3	3
3100 Golden Center Min	3	3	3
1000 Gold Seal Elec	3	3	3
1000 Gulf Oil Corp Pa	3	3	3
1000 Hall Scott Motor	3	3	3
2300 Hudson Bay M & S	3	3	3
1000 Humble Oil & Ref	3	3	3
1200 Hurley S Del	3	3	3
1000 Indian Refining	3	3	3
1000 Insuranshares	3	3	3
2000 Inter Pet Rts	3	3	3
2000 Inter Pet Rts B	3	3	3
1000 Inv Cop Corp	3	3	3
1000 Lehigh Coal & Nav	3	3	3
1000 Lehman Realty new	3	3	3
1000 Lone Star Gas ctf new	3	3	3
1000 Lt Bros	3	3	3
1000 Mangel Stores	3	3	3
1000 Pantepec Oil Venez	3	3	3
1000 Penn Coal & Coke	3	3	3
1100 Penroy Oil & Gas	3	3	3
1000 Pub Ser Corp N J	3	3	3
1200 Rainbow L Prod A	3	3	3
1000 Reis Robert	3	3	3
2100 Rose Stores	3	3	3
1000 Rose Stores pf	3	3	3
11200 Servel Inc vtc	3	3	3
1000 Shawmut Bk Inv	3	3	3
6700 Spar & Gen Corp	3	3	3
1000 Stand Oil Indiana	3	3	3
1200 Stand Oil Kentucky	3	3	3
1000 Stand Oil Nebraska	3	3	3
2000 Thompson Prod A	3	3	3
2000 Tob Prod Exports	3	3	3
2000 Tob Prod Exp A	3	3	3
2000 Tri Utilities	3	3	3
12300 Tr Lt & Pow A	3	3	3
1000 Tr Lt & Pow pf	3	3	3
2200 United Verde Ext	3	3	3
1000 Unit Zinc	3	3	3
2000 Venezuelan Pet	3	3	3
1000 Waitt & Bond	3	3	3
6200 Wendon Cop Min	3	3	3
1000 Wright Aero	3	3	3

FILENE'S soared to 94½, up 12%, in New York Curb trading this afternoon.

SKYWAYS, INC.
GENERAL AVIATION
General Offices, Hotel Copley-Plaza
Kenmore 1178
Airport Office, Boston Airport,
East Boston 3334

FUNERAL DIRECTORS

J. S. WATERMAN & SONS INC. SINCE 1857 UNDERTAKERS
Local and Suburban Service

MONUMENTS

THEO. J. CRAIG, Monuments
2965 Savings. 178 Water St., Quincy, Mass.

LOST AND FOUND

FOUND BY POLICE
Two keys. Dir. 9; boy's bicycle, mkd. "Hood sec.; Dir. 9; Conti's auto lic. of South Boston, Dir. 6; overcoat, Dir. 6; purse, lunch and rain, 3265. Dir. 14; brown, female Irish terrier pup, Dir. 20; child's auto, mkd. Haig, makeif found in the Mystic river by Dir. 6; Dir. 6; Dir. 6;

EDITORIAL PAGE
NOVEMBER 26, 1928

BOSTON EVENING AMERICAN

LARGEST EVENING
CIRCULATION IN NEW ENGLAND

Mexico's Election

All True Friends of That Country Hope the Best Man Will Win

Mexico will elect next November a President for the new six-year terms for which one of the recently adopted Calles-Obregon amendments to the Constitution provide.

To be eligible for President of Mexico you must have been in the republic but out of public office for at least one year before election day.

That is why Aaron Saenz has had to resign the governorship of Nuevo Leon in order to accept the presidential nomination of the National Revolutionary party of which, to date, President Calles and the late President Obregon have been the strongest leaders.

Governor Saenz withdrew from the race for provisional President last September and threw his support to his fellow-Governor of the neighboring State of Tamaulipas—Governor Portes Gil. With the support of Saenz, Portes Gil was soon thereafter unanimously elected by the congress for the provisional term which begins November 30 next and ends in February, 1930.

Few members of the Mexican Revolutionary family have been more closely associated with the political fortunes of both Obregon and Calles than was Governor Saenz. He was only twenty-two years old when he joined the Carranza movement in 1913 as a captain on General Obregon's staff.

When Obregon launched his movement against Carranza in 1920 Saenz followed Obregon and under his presidency served as under-secretary of Foreign Relations.

President Calles called Saenz into his Cabinet and kept him there as Minister of Foreign Relations from 1924 until 1927, when his native state elected him Governor.

Having demonstrated great aptitude for politics, Governor Saenz was made manager of General Obregon's second campaign for the presidency last year. Had Obregon lived to serve out his term it was a foregone conclusion that Saenz would have been one of the most influential members of his Cabinet.

Although he has risen to the grade of general in the army and saw considerable active service during the revolution, Governor Saenz does not owe his political advancement to his military rank. He will run for President as a civilian and will champion the theory that the military should at all times be subordinate to the civil authority in the government of a republic.

Should he be elected President, Governor Saenz could be counted upon to lead his country along the paths blazed by Obregon, Calles and Portes Gil.

To date the only other presidential candidate for the six-year term is General Antonio Villareal, who will have the support of the so-called Anti-Re-electionist party. He was put out of Mexico last summer, but has recently returned to press his candidacy.

Announcement by the Calles government that Villareal will be just as free to run for President as is Saenz is good news from our neighbor across the border. It is additional evidence that Mexico seems to be steadily emerging from the dark days of reconstruction into what President Calles calls "the governmental or constructive stage" of the new era.

All true friends of Mexico, here and elsewhere, will hope that the presidential campaign now beginning across the border will go forward without interruption, that the best man will win and that he will give to his country an administration distinguished by peace, progress and prosperity.

"Personal Liberty"

Some People Will NOT Be Vaccinated

Brunswick, Maine, famous as the seat of Bowdoin College and the site of the Pine Tree State's first cotton mill, is worried by an epidemic of smallpox.

Cities and towns dislike to have attention called to these visitations. In many cases they make every effort to minimize the extent of the trouble when they do not suppress all mention of it.

The Brunswick situation is "well in hand," we are told. We mention it only to emphasize the lesson conveyed by the words printed in capitals in the paragraph which follows:

"Dr. Elbridge G. A. Stetson, health officer, said that since October 1 there have been 36 cases of the disease here, of which 17 have been relieved and 19 still exist, several of which broke out Saturday. NO INSTANCE IS REPORTED WHERE A PERSON SUCCESSFULLY VACCINATED HAS BECOME AFFLICTED WITH THE DISEASE."

If it were not for vaccination, which physicians say is one of the safest, simplest and most potent specific prophylactics in the field of preventive medicine, smallpox would be raging everywhere.

Why, in this country which boasts of its intelligence, are there thousands of cases of this disease annually?

Chiefly because so many "smart" people try in every possible way to avoid an operation which would make them smallpox-proof for years.

There's No Hurry

Sir Oliver Lodge tells us that the world never will come to an end. Why? Because this old, oblate spheroid possesses the natural quality known as recuperative power. You may batter it and bang it, drill holes into it and lay waste its forests, but it will come back always. All the armies ever raised cannot obliterate it nor stop its whirling around the sun.

Frenzied little flappers who are trying to crowd a life's experience into a year may take a rest. Business men, fighting to amass another million before it's all over, may cease worrying. Youth seeking a royal road to success may turn its steps toward the rough road of experience, for there is plenty of time.

Get some enjoyment out of life, but do not make pleasure the sole aim of your existence.

Even as You and I

By FRANKLIN COLLIER

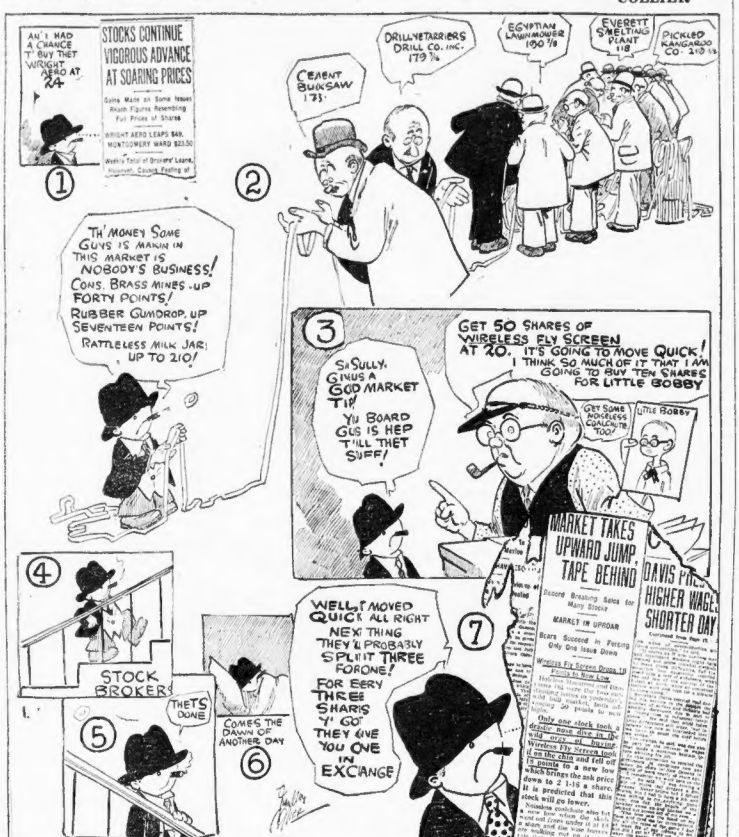
AN' I HAD A CHANCE T' BUY THET WRIGHT AERO AT 24
STOCKS CONTINUE VIGOROUS ADVANCE AT SOARING PRICES
WRIGHT AERO LEAPS 8½
MONTGOMERY WARD $23.50
DRILLVETARRERS DRILL CO. INC. 179¾
CEMENT BUKSAW 173
EGYPTIAN LAWNMOWER 190⅞
EVERETT SMELTING PLANT 118
PICKLED KANGAROO CO. 210⅛
TH' MONEY SOME GUYS IS MAKIN IN THIS MARKET IS NOBODY'S BUSINESS!
CONS. BRASS MINES -UP FORTY POINTS!
RUBBER GUMDROP, UP SEVENTEEN POINTS!
RATTLELESS MILK JAR: UP TO 210!
SAY SULLY, GINUS A GOD MARKET TIP
YU BOARD GUS IS HEP T'ILL THET SUFF!
GET 50 SHARES OF WIRELESS FLY SCREEN AT 20. IT'S GOING TO MOVE QUICK! I THINK SO MUCH OF IT THAT I AM GOING TO BUY TEN SHARES FOR LITTLE BOBBY
GET SOME WIRELESS CANDY TO TOO!
LITTLE BOBBY
MARKET TAKES UPWARD JUMP, TAPE BEHIND
Record Breaking Sales for Many Stocks
MARKET IN UPROAR
Bears Succeed in Forcing Only One Issue Down
DAVIS PICK HIGHER WAGE, SHORTER DAY
STOCK BROKERS
THETS DONE
COMES THE DAWN OF ANOTHER DAY
WELL I MOVED QUICK ALL RIGHT NEXT THING THEY'LL PROBABLY SPLIT IT THREE FORONE!
FOR EERY THREE SHARIS YI GO THEY GIVE YOU ONE IN EXCIANGE

New York Day by Day

By O.O. McINTYRE

NEW YORK, Nov. 26—Diary of a modern Pepys: Up and so much confusion went with the maid beating up the room, the dog barking and the riveting next door that I despaired of labor and off by coach with Basil Woon, the scrivener, and breakfasted at a bleak inn in Van Cortland Park. And on the way pointed out E. Phillips Oppenheim, the English style writer.

Wandered about the upper reaches of Manhattan and surprised at the low city that has grown up there in a few years and so with my wife to Hugh and Sadie Murray's, where one Lady Drummond Hay and Mari von Weigand, who crossed in the Zeppelin, and several others.

All evening at a window listening to a fellow foxed with drink who stood before a mirror sermonizing on the intolerance of the world and at times broke down with fits of sobbing. Then wearing until morning broke and with a great weariness to bed.

A NEW boop-de-doo among young ladies is that of wearing a fisque beret with the dinner suit, in other words it is—a last one, dammit—the latest.

YOUNG folks with the wherewithal are also going in for night flying with a few acrobatic ladoos on the side at a field opened on Long Island. The aerial course requires 2 hours' time and an expenditure of $800.

THE decorous animation once as pronounced as its gall of cigarette smoke is missing even in the night clubs labeled "select" these days. They inspire a grisly like fear of losing a filling out of a tooth just as you start out for a good time. In a visit to several the other evening after theater the biggest crowd numbered 14, not including waiters who stood in attitudes of wistful indolence and in another numbers of our party were the only suckers of the evening. Proprietors hold on believing that as things could be no worse they might improve.

IN the last club I ran out of money—an old Scotch custom—when I had reached the hat check girl. I thought one of those finger-snapping drunks demanding her attention would save me from embarrassment but at the revolving door I looked back and she was giving me one of her you-dirty-little-scandal-so look. And only Gene Buck with a quick yank saved me from getting caught in the revolving door.

A COMEDIAN turned down a $900-a-week offer with a successful road show because he preferred to remain on Broadway. After six weeks of "Nothing today" at the agencies he wired the company manager he would not only sign on the dotted line but would bathe the leading lady's poodle. He is now in the east, but at $150 a week.

ANY number of stage folk refuse in the throaty manner to leave Broadway save, perhaps, for a brief tour of what are known in the trade as "key cities"—important big stands near the metropolis that are overnight jumps from the Rialto. That may be why many wind up with a "benefit."

THE truth is performers save none on the road then in New York. Proof of this is evidenced by many of our richest actors—David Warfield, Otis Skinner, George M. Cohan, Al Jolson and others—who in their heyday never hesitated to take to the kerosene circuit. It enlarges their following. People who see them in smaller cities want to see how they look on Broadway.

THIS most amusing display of "artistic temperament" among actors for the season was that of an old son from London who spent three days at rehearsal and then took a long home. He said they insisted on putting ice in his drinking water when the jolly fruit demanded it un-iced. Sounds silly but those of us who have cried for ice water in London understand.

THE other evening I was the solitary graybeard at a party of young moderns. Youth these days is a mental intoxicant. Before I knew it I was doing my adagio dance, singing Frankie and Johnny and otherwise trying to be funny and did not get home until 2 o'clock in the morning. A few evenings like that and the folks will take me out of Yale and put me to work.

Copyright, 1928, by the McNaught Syndicate, Inc.

LISTEN, WORLD!

By ELSIE ROBINSON

HAVE you ever owned a car? And had a neighbor who didn't? Then you'll understand the following outburst of Gasoline Blues.

Dear Miss Robinson:

My husband and I have worked hard for years to buy a little home outside the city and finally saved enough to buy a car. There are two or three persons who live along our way who expect us to pick them up every day to and from work. This has been done for the last two years and is still going on. These persons have never bought a cent's worth of gasoline or anything else for us, and, in the meantime, seem to be piling up their money for a rainy day.

We know we are "plain saps" to stand for all this, but can't do anything about it unless we insult these people outright. We have friends whom we would like to accommodate occasionally, but we never have any room for them on account of the three bums. Besides being brought to and from work every day, these same bums are always suggesting nice trips we can all take. Can you imagine such nerve—I couldn't if it wasn't for the fact that I see it enacted every day.

I certainly will appreciate seeing your views on the above as I am sure you can see how the above performance would get any normal person's goat.

MRS. M. R.

That isn't just car trouble, lady, that's Life.

Life is just one goat-getting process after another—a perpetual fight for place and privilege in which every living creature is involved. If you're too soft or lazy to fight you may decide that such conflict is cruel and unnecessary. It isn't. Conflict is essential for growth and development. Life would soon die out if it didn't have to fight its way.

Your conflict with your neighbors over your car is but a tiny segment of that enormous struggle for advantage which runs through all life. And your development and success depend entirely on your ability to handle yourself in that struggle.

Most of us handle ourselves very badly. We refuse to face facts or make decisions. We ravel out in self-pity—whimper at the injustice of others. Or we endure bonds which, if we have an ounce of spunk, we'd promptly cast aside.

Your situation with your neighbors is an example of such foolishness. They want to ride it, your car just as they want anything else that will improve their situation. That's natural. You should expect such an impulse and cope with it. But instead of that you let them impose their desire on you and ailth your act by claiming that you're "afraid of insulting three bums." But if they are three bums why allow them to batten on your life, and why be afraid to insult them? PARASITES AND BUMS SHOULD BE INSULTED. IF YOU HAVEN'T THE NERVE TO DO IT YOU DO DESERVE TO BE IMPOSED UPON.

Snap out of the fog, lady. Make up your mind to take life as it is and prepare your defense. If you don't defend yourself no one else will. Why should they? It isn't their job.

Copyright, 1928, King Features Synd., Inc.

What Do You Know?

BOSTON'S ORIGINAL KNOWLEDGE TEST

Reg. U. S. Pat. Off.

Do you know:

1—What Polish astronomer first taught that the sun is the center of our system?

2—Who was the first to discover the mainland of America?

3—In Greek fable, who was the god of flocks and shepherds?

4—To whom is the conversion of Ireland to Christianity ascribed?

5—What was the price paid to the Indians by the Dutch for the whole of Manhattan Island?

6—Why does water flow downhill?

7—What is a tomahawk?

Fill each blank:

8—The boundary line between Pennsylvania and Maryland is called the —— Line.

9—Shale is finely stratified ——.

10—Ovid was a —— poet.

11—Every square inch of our bodies has about —— pounds of pressure against it.

12—Another name for a bullfighter is a ——.

Complete these quotations:

13—"In the midst of —— we Are in death."—Book of Common Prayer.

14—"Consider the lilies of the —— how they grow; they toil not neither do they spin."—Bible.

15—"And darts of those them To beard the —— in his den?"—Scott.

See tomorrow's paper to verify your results. Answers to Saturday's test:

1—Forearm. 2—Tea. 3—Hichens. 4—Jordan. 5—Plants. 6—Gas or drug to reduce pain. 7—Prescribed course of food. 8—Tooth with a blunt crown. 9—Oval-shaped curve having greater length than width. 10—Room in which men work under water. 11—To protect against the dangers of crossed wires. 12—The diaphragm, a dome-shaped muscle attached to the ribs. 13—Coal tar. 14—On the right side of the body under the lowest ribs. 15—Caffein.

Copyright, 1928, King Features Synd., Inc.

Moles of Revolution

by Herbert Kaufman

Revolution is a growth with tortuous, far-reaching roots. Its sources are always obscure. Oppressive power has regularly met its Nemeses in *unexpected* quarters—because it invariably underestimates capacities that experience has not measured.

George the Fourth could not be brought to realize that young Doctor Warren and shabby-coated Sam Adams would eventually cost Britain her American colonies.

Any more than Charles the First sensed that a brewer's son, named Oliver Cromwell, would simultaneously seize him and opportunity and rear a commonwealth with the timbers of his scaffold.

In 1914 the last blind rouble in the Czar's strong-box was ready to wager, at odds of a million to one, that Russia's capital would *never* be called Leningrad.

The great designers of the French Revolution were silent moles nibbling away at monarchism.

Many a one of them had actually been trampled, like vermin, under the high heels of the *very* monarchy they devastated.

Even Voltaire and Diderot were esteemed merely as scribbling clowns by the Court of Versailles.

Before either met his hour of glory, both knew the infamy of imprisonment without trial.

Voltaire, whose name is now a feather in the wing of fame, was a chronic butt in lordly homes, whose rowdy hosts more than once verbally slapped his face.

And when he *did* finally take a brocaded little puke to task, he was drubbed by lackeys in the open Paris streets.

Since he was not a "gentleman," his assailant refused to cross swords with him.

So, denied satisfaction by duel, he drew his *pen* and plunged it into the vitals of aristocracy itself.

The pigments with which he and Rosseau and Montesquieu did their work were ground in *tears* and *shame*.

Autocracy wantonly slashed their pride and they dipped quills in the wound and wrote its death sentence.

(C) 1928, by the Daily Mirror and Herbert Kaufman.

"V" VERSES by Herbert Kaufman
Vim Vigor Victory
We have worries of our own.
Keep your troubles in their place;
We have all that we can face.
Everybody bears the cross;
Undergoes some sort of loss;
Though we whistle at our lacks,
Half of us are wearing masks.
There are wounds we don't reveal,
Heart stabs that will never heal,
But we fight on just the same,
Cloak the hurt, conceal the maim,
Play the man and play the game.
We can hide the pain and you
Must stand up and under, too!
(C) H. K.

WORDS OF THE WISE MEN

I do not perceive why he who is happy requires to be happier.—Cicero.

The mind is slow in unlearning in what it has been long in learning.—Seneca.

Judges ought to be more learned than witty, more reverend than plausible, and more advised than confident. Above all things, integrity is their portion and proper virtue.—Bacon.

We have just enough religion to make us hate, but not enough to make us love one another.—Swift

The most completely lost of all days is that on which one has not laughed.—Chamfort.

Boston American's Policies For Boston-New England

FOR BOSTON:

1—Clean streets.
2—Solution of traffic and parking problems.
3—Better pay for honest public service.
4—An airport SECOND TO NONE.
5—Erection of a MUNICIPAL AUDITORIUM to compare with any in the land, in order that Boston properly supplied with first-class hotels, may be the premier convention city of the U. S. A.

FOR NEW ENGLAND:

1—Weld the six States into a unit through the activities of the New England Council, thus creating a community consciousness.
2—Promote intercourse with Central and South America, encouraging New Englanders to "turn to the sea" again.
3—Keeping everlastingly at the job of telling the rest of the country all about our unique advantages as Summer and Winter Playground of the Nation.
4—Foster the prosperity of our industries through (1) greater efficiency in production and (2) the use of modern methods in merchandising.
5—Promote in every way such natural resources as forests, water powers and fisheries.
6—Assist New England agriculture to better marketing methods